

## QUOTE

"Universal Peace sounds ridiculous to the head of an average family."  
—Kim Hubbard

# The Chelsea Standard

35¢  
per copy

ONE HUNDRED-NINETEENTH YEAR—No. 36

CHELSEA, MICHIGAN, WEDNESDAY, JANUARY 31, 1990

20 Pages This Week Plus Supplement

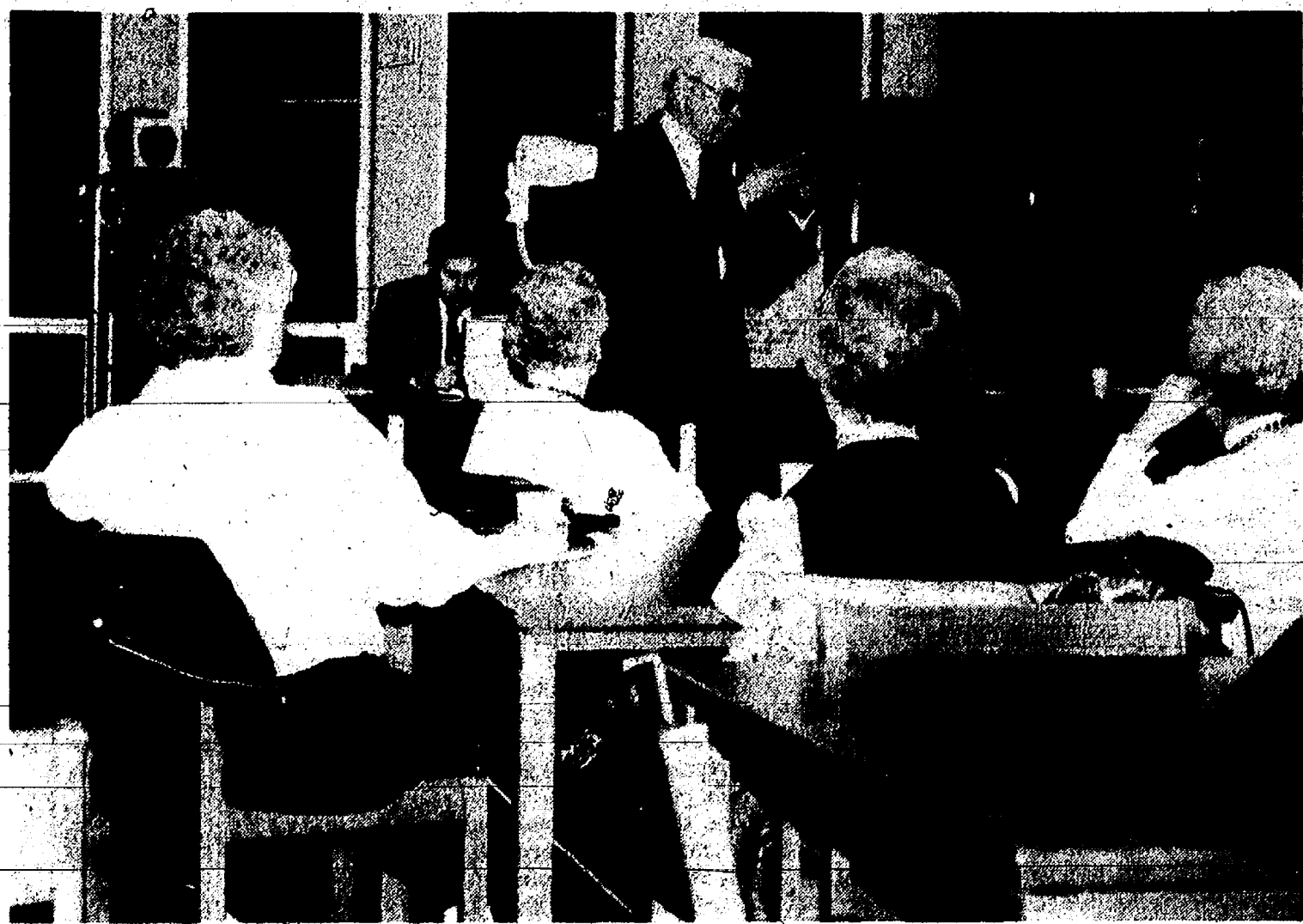

NED HUBBELL discusses the results of the Project Outreach survey conducted in the Chelsea School District in November. Hubbell, director of the state's Public Outreach program, gave the presentation in the high school media center last Thursday.

## Voters Generally Happy With Performance of Chelsea School District

Results of the Project Outreach public opinion poll of Chelsea School District voters conducted in November were explained in a public meeting last Thursday in the Chelsea High School Media Center.

Ned Hubbell, director of the state Project Outreach, released the results and discussed them with about 55 interested community members.

Chelsea School District Superintendent Joe Piasecki said he was pleased with the results. He said they didn't hold a lot of surprises, but do show a few areas where the district needs to improve. They also point out a couple of areas where future policy decisions are likely to be controversial, as well as an area or two where the district will need to educate its constituents rather than its students.

"We felt pretty good about the results," Piasecki said.

"Voters seem to be happy and satisfied with the job we're doing."

A total of 579 registered district voters were surveyed, 51 percent of them women. Each voter was asked 70 questions in a 20-minute interview.

More than 100 volunteers donated their time to conduct the interview and put in a total of about 600 hours, according to Jackie Rogers, who coordinated the survey locally.

It was a completely random interview process as five separate lists were generated. An interviewer could only jump to the second list if the person on the first list was unreachable.

"We had literally hundreds of callbacks," Rogers said.

Questions dealt with a wide range of topics, ranging from facilities, to major problems facing the district, to performance ratings of teachers, administrators and staff. The survey, Piasecki said, may be performed again in about three years.

Sixty-nine percent of the respondents were between 26 and 55 years old, with the largest group in the 35-45 group (32 percent).

Sixty-seven percent of respondents have had education beyond high school, 49 percent have gone to college, and 18 percent have post-graduate study.

"We thought that was extremely high," Piasecki said.

Ninety-two percent had at least graduated from high school.

Property owners accounted for 89 percent of the respondents, while only seven percent were renters.

There were two adults in 68 percent of the households, and three adults in another 15 percent. Only nine percent had one adult.

Survey questions themselves were broken down into three categories: all respondents, parents of public school children, and people with no children in school. Many were also rated by several levels of satisfaction, which makes it a difficult task to publish all the results in *The Standard*. A copy of the survey results is available through the school district. In addition, one has been given to McKune Memorial Library.

What follows are some of the highlights of the survey.

District voters show high levels of involvement with the district. For example, 74 percent of all respondents had been in a school district building in the last year, and 99 percent of parents had. In addition, 81 percent of school parents said they believe their opinions are respected, 95 percent said they feel free to approach teachers and make suggestions or voice complaints, 80 percent said the same of school board members or administrators, and 51 percent said they feel as though school people "really listen" to them.

Most district voters (48 percent) believe the quality of education here has not changed much over the last few years. However, 21 percent said it is improving, 6 percent said it is getting worse.

When asked to grade the job the district is doing, 75 percent of all voters gave an A or B (21 percent A, 54 percent B), while 85 percent of parents of district children gave an A or B (28 percent A, 57 percent B).

"Ned said it was one of the highest ratings he's seen in the 240 surveys he's conducted," Piasecki said.

State-wide, 7 percent give their district an A and 43 percent a B.

Parents were generally pleased with their children's classroom teachers as 58 percent gave a "very satisfied" rating and 37 percent gave a "somewhat satisfied" rating.

Satisfaction levels dropped gradually from elementary to high school. At the elementary level, 64 percent were very satisfied, while at Beach Middle school 50 percent gave the same rating, and at Chelsea High school level, 45 percent gave the top rating.

The same trend appeared in how voters rated the job of building principals, and the numbers were virtually the same as for teachers.

School district support staff was also highly rated. 60 percent of parents said they were very satisfied with the performance of bus drivers and 70 percent said the same about secretaries.

Several questions were asked that pertain to particular issues facing the district.

Voters were asked their opinions about changing the school day, so that classes begin and end about 20 to 30 minutes earlier. Although it was not stated in the question, the problem facing the Chelsea district is that high school athletes miss a lot of class time because Chelsea students are getting out of school, in some cases, 45 minutes later than the schools they compete against. That forces athletes to miss most of their final class when they compete on the road, especially in the spring when most events are held in the afternoon.

Piasecki said it's probably not economically feasible to have two bus runs, which is what would be required to start high school earlier than the other schools.

As might be expected, the majority of elementary school parents, 54 percent, oppose the idea, while the majority of high school parents, 58 percent, favor it. Middle school parents are almost equally divided, 43 percent in favor and 45 percent against.

(Continued on page five)

## Village Asks Townships To Share Landfill Costs Of More Than \$550,000

Village of Chelsea has asked area townships to help pay for at least \$550,000 in recent expenses associated with the village landfill.

Representatives of Lyndon and Sylvan townships met with village officials last Thursday to discuss the financial position of the landfill. Dexter and Lima townships, which were also invited to attend, did not send a representative.

Matt Zimmerman, the village's attorney on the matter, made the presentation. Village manager Robert Stalker said the townships were asked to decide whether they would contribute voluntarily. It's likely the village would try to force the issue in court if it can't get voluntary cooperation.

"The time has come for them to make a decision," Stalker said.

"The village is not in a position to go on by itself. Obviously, the revenue structure of the landfill is not designed to cover the kinds of expenses we're incurring."

The \$550,000 figure represents most of the expenses incurred by the end of December associated with closing the old landfill. It includes covering the old landfill with clay, as well as legal and engineering expenses that have resulted from complying with the consent order the village signed with the

Department of Natural Resources. It does not cover expenses associated with obtaining a new landfill license, as that is considered a separate issue, Stalker said. When those figures are included the total the village has spent

on the landfill balloons to more than \$770,000.

The number also does not include money for any clean-up costs, should the village be forced to purify the (Continued on page four)

## Village Changes Connection Fees For Sewer, Water

Village of Chelsea has changed its method of calculating sanitary sewer and water connection fees.

The village agreed to take a look at the rate structure after potential business owners complained that the former structure was exorbitantly high in some cases. In addition, there were problems calculating the fees in multi-use buildings as the uses had to be defined.

The new structure is based simply on the size and number of water meters, a common practice in other communities. It will allow developers to make easy comparison between communities, allow easier adjustment of the rate structure in the future, and eliminates judgments that are necessary for mixed-use

buildings, such as commercial buildings.

The new schedule begins at the ¼-inch size, which is typical of single family homes, and goes up to 6-inch size, which is typical for a fairly large business. Special consideration will be given for businesses with meters larger than 6 inches because those businesses will have a substantial impact on both the sewer and water systems.

The adopted schedule is as follows. The first fee is the sewer connection fee and the second figure is the water connection fee.

¾", \$1,900, \$950; 1", \$2,400, \$1,200; 1½", \$3,550, \$1,750; 2", \$4,600, \$2,400; 3", \$6,500, \$4,500; 4", \$12,000, \$6,000; 6", \$20,000, \$10,000.

## Election Petitions Due Monday at Village Offices, Ritter Likely To Run

Former village president Charles Ritter has picked up a nominating petition for the annual March village elections and reportedly plans to run for village council.

Ritter has run for office several times since he served as president from 1980-1. He has been a long-time critic of village president Jerry Satterthwaite, who announced recently he will not seek a fourth term. Ritter has also been a critic of the village's monetary policy, saying the village spends too much money.

Ritter's apparent plans to run will likely make a wide-open village elec-

tion even more interesting than it would have been.

Satterthwaite, and trustee Gary Bentley, have both said they will not run again. Trustee Phil Boham recently resigned, leaving a third seat up for grabs.

Trustee Richard Steele, in the middle of his fourth council term, is running for president and, as of press time, is the only confirmed candidate for the position.

Should Steele be elected, his trustee seat would be vacant. He would then be able to nominate his successor to fill out the remaining year of the

term. The nomination would have to be approved by council. When Steele was in the same position in 1983, he said he would automatically nominate the person with the fourth highest number of votes for trustee.

Trustee Joe Merkel is the only incumbent up for re-election who has picked up a petition. Merkel would be seeking his sixth term. Virtually every time he runs, Merkel receives more votes than any other candidate.

Others who have picked up nominating petitions include John McKenzie, Harry L. Myers, and Keith (Continued on page two)



CHELSEA COMMUNITY HOSPITAL AUXILIARY, represented by Nettle Severn, right, presented a check to Fran Beckley, co-ordinator of the Women's Health Center, as one of 18 donations recently. The money will be used for an examination table that can be raised and lowered. The 18 donations totaled more than \$18,000.



AMERICAN LEGION WINTER CARNIVAL will be held this week-end at the post home at Cavanaugh Lake and Monte Carlo Night is one of the featured events.

Above, Mary Grifka learns some of the fine points of handling a game of Las Vegas Craps. From left are Pat Merkel, Grifka, Ken Unterbrink, and Bill Grifka.

## American Legion Winter Carnival Slated This Week-End at Lake

The 17th annual Winter Carnival sponsored by the Herbert J. McKune Post No. 31 of the American Legion gets underway this Friday, Feb. 2 at the Legion Post on Cavanaugh Lake.

The carnival is the main fundraiser for the local American Legion chapter.

The event features both outdoor and indoor activities designed to appeal to the whole family.

The post is open to the public at 6 p.m. Friday, and the annual Euchre Tournament starts at 7:30 p.m.

People who wish to play euchre do not have to show up with a partner. A \$3 entrance fee is required and prizes will be awarded.

"Euchre Master" John Popovich is in charge of the tournament.

Saturday at 7 a.m. breakfast will be served and the Fishing Derby begins on Cavanaugh Lake. Entrance fee is \$3 and first, second and third place prizes will be awarded in perch, pike, and panfish. Entrance fee for children 12 and under is 50 cents.

Beginning at 1 p.m. organized skiing and snowmobiling will be offered.

From 7 p.m. until late into the night, Monte Carlo Night will be held at the post home. A \$5 entrance fee includes \$1 million in playing money. Games include Black Jack, Craps, and more. It is co-sponsored by the Chelsea Knights of Columbus. Monte Carlo

chairmen include Mark Leidner from the Legion and Ken Unterbrink from the K. of C. Earl Heller will be the auctioneer.

On Sunday at 7 a.m., the Fishing Derby continues. It will end at 3 p.m. and prizes will be awarded at 5:30.

A free concert featuring BLU 67 will be held from 5:30 to 8:30 at the home. Children are welcome. The band features area residents Skip, Chuck, and Lisa Foytik. Any local musician who would like to play is welcome.

The carnival ends at 6 p.m. Sunday. Kitchen chairpeople are Bob and Marnie Rush. Helpers include Dee Fouty, Erlene Figg, and Larry Dell. They will serve breakfasts and lunches.



Established  
1871

## The Chelsea Standard

Telephone  
(313) 475-1371

300 N. Main St., Chelsea, Mich. 48118

Walter P. Leonard and Helen May Leonard Publishers and Editors

Brian Hamilton Assistant Editor



Published every Wednesday at 300 N. Main Street, Chelsea, Mich. 48118, and second class postage paid at Chelsea, Mich. under the Act of March 3, 1879. Postmaster: Send address changes to The Chelsea Standard, 300 N. Main St., Chelsea, Mich. 48118.

USPS No. 101-720

In Michigan:	Outside Michigan:
One year in advance \$12.50	One year in advance \$15.50
Six months \$7.00	Six months \$8.50
Single copies mailed \$ .50	Single copies mailed \$ .75

Subscription Rates (Payable in Advance)

National Advertising  
Representative  
MICHIGAN NEWSPAPERS, INC.  
827 N. Washington Ave.  
Lansing, Mich. 48906

## JUST REMINISCING

Items taken from the files of The Chelsea Standard

## 4 Years Ago . . .

Wednesday, Feb. 5, 1986

Area schools were closed as freezing rain fell on Washtenaw county, and much of the state, for the second time in four days. By 9 a.m. the Washtenaw County Sheriff's Department reported more than 25 accidents county-wide as a result of the slippery conditions, most of them of the fender-bender variety. There were no estimates available as to how many of those accidents were in the western part of the county, although Chelsea Police reported many "cars off the road."

What started as a grease fire spread quickly when the resident tried to carry the flaming grease out of the house and spilled it between the kitchen and garage, igniting the door and frame. Chelsea fire fighters had the blaze quickly under control, but fire and smoke caused an estimated \$15,000 damage, according to fire chief Bud Hankerd.

Chelsea's March 10 village election promised to be one of the most interesting and important local political events in recent memory. In stark contrast to the previous year's election, when there was only one candidate for each of five village positions, the year's event offered voters choices for all village government positions. Also, for the first time in five years, a major proposal was on the ballot. Voters were asked to approve a bond issue, of not more than \$2 million for the village's estimated share of the proposed \$4.7 million wastewater treatment plant.

## 14 Years Ago . . .

Thursday, Jan. 29, 1972

Paul S. Closson resigned as administrator to the Chelsea Methodist Home. His resignation was effective Jan. 14. Closson, who was with the Chelsea Home since October of 1973, cited personal reasons for leaving. Prior to coming to Chelsea, he served as administrator at the Boulevard

## WEATHER

For the Record . . .

	Max.	Min.	Precip.
Wednesday, Jan. 24	45	35	0.125
Thursday, Jan. 25	45	30	0.250
Friday, Jan. 26	31	20	0.000
Saturday, Jan. 27	45	24	0.000
Sunday, Jan. 28	37	22	0.000
Monday, Jan. 29	37	22	0.000
Tuesday, Jan. 30	42	15	0.000

## Temple United Methodist Home in

Detroit for four and one-half years.

Although April was the month officially designated by the American Cancer Society for the Cancer Crusade, Chelsea women were already busy themselves preparing for a Kick-Off Brunch to be held late in February and a Quilting Bee and a Fashion Show and Luncheon for the first two weeks in March. Co-chairpersons for the year's campaign were the successful team of Mrs. Robert (Marje) Daniels and Mrs. John B. (Nancy) Dunn. Together and with the help of many other area women, the pair more than surpassed their 1975 goal in 1976, raising some \$2,691.

Chelsea High school's varsity debate team was "upset" when they competed in district competition held at Lansing-Waverly high school in Lansing. The debaters, Brenda Shadon, Barb Hinderer, Kim Brown and Doug Foreman, came away with a 3-3 record for the day; just one win short of qualifying them for state competition.

Saturday, Jan. 24 was 13-year-old Dan Rowe's lucky day. While bowling with the Junior Swingers league at Chelsea Lanes, Dan managed to bowl a 275 and to knock down the pins in a total series (three games) for a score of 591.

## 24 Years Ago . . .

Thursday, Feb. 3, 1966

The Chelsea State Bank received 1,000 driver manuals from the National Safety Research Association of Ann Arbor. The manuals, distributed as courtesy items, emphasized National Safety Week. The National Safety Research Association of Ann Arbor was founded in 1963 to promote various kinds of safety.

The Rev. James Craig spent a week in Washington, D.D. and New York City directing a United Nations-Washington Peace Seminar. It was the third year the Rev. Craig had directed the seminar and the fourth year he had helped in the administration of the seminar, sponsored by the Detroit Annual Conference of the Methodist Church Board of Christian Social Concern.

A hootenanny at the high school auditorium under the direction of James Brignall, guitar instructor, was to feature folk music and sing-along selections. The program was sponsored by the Chelsea Recreation (Continued on page four)



## MICHIGAN MIRROR

By Warren M. Hoyt, Secretary, Michigan Press Association

## Reports Differ on Bridge Safety

A report issued recently by a House Transportation subcommittee indicates the conditions and structure of the Mackinac Bridge did not contribute to a fatal accident last year in which a car went over the edge.

But a report on the same incident released by the Senate State Affairs, Tourism and Transportation Committee said the bridge's outer guardrail should be raised and a new median should be installed to improve the structure's safety.

The special House subcommittee studying the safety of the 33-year-old bridge which connects Michigan's two peninsulas, said the one fatality which occurred against over 65 million cars safely crossing the bridge does not warrant significant changes to the bridge's safety barriers.

A State Police investigation of the September accident determined the vehicle driven by Leslie Ann Pluhar of Royal Oak was traveling too fast for conditions.

"The Mackinac Bridge did not cause Pluhar's accident," said subcommittee Chair Bart Stupak (D-Menominee). "You don't spend millions of dollars because of one accident. There were no structural failures or flaws which led to this one vehicle going off the bridge."

But the Senate report, signed by committee chair Sen. Richard Fessler (R-Bloomfield Hills), recommends the three-foot outer guardrail be replaced by one at least a foot higher and curves inward, and the 11-inch inner rail should either be removed or replaced with a curb no higher than three inches.

The report also recommends that to reduce the speed of an errant vehicle crossing over to an opposite lane, a lightweight median barrier should be installed.

"The evidence gathered over the past months has revealed fundamental safety flaws in the Mackinac Bridge, which have existed for more than a quarter of a century," the Senate report says, while noting that national highway standards have cautioned since 1964 against the use of inner curbs.

However, the House report says the current four inch median and 11-inch

guardrail should be kept as they are. Stupak said he and members of the subcommittee agreed that had the Pluhar vehicle been traveling at 60 miles per hour in high winds and struck a railing under other conditions, it would have catapulted in the same manner.

The cost of the Senate proposals, Stupak added, would be about \$2.5 million, against the \$850,000 for House recommendations.

Robert Morris, the director of the Department of Transportation's Office of Governmental Affairs, declined comment until he sees the report and engineers study the proposals. "I'd like to see what the report says," he said, adding that the department will consider the recommendations. "I don't know if changes are necessary."

Walter North, administrator of the Mackinac Bridge Authority, also declined comment. "We want to wait until we get all the reports," he said.

The David B. Steinman Co., the engineering firm that designed the bridge, is also preparing a report.

Although citing "fundamental safety flaws" in the bridge, the Senate report praised the Mackinac Bridge Authority for a "remarkable record of safety and maintenance."

But it also noted that the September accident and another in November when a truck trailer tipped over requires modifications to the five-mile span. "The committee feels that with the recent accidents and the possibility of further loss of life, these safety modifications must be made as soon as possible," the report says.

Both reports recommended installing wind monitoring devices, digital read-out monitors for wind velocity and an appropriate speed limit, and closed circuit television cameras to monitor traffic on the bridge.

The Senate report also suggested the Mackinac Bridge Authority should adopt a written manual for use during inclement weather, including a mandatory shutdown of the bridge when wind gusts exceed 45 miles per hour.

The House report said the St. Ignace State Police Post should be moved to the north end of the bridge to heighten public awareness of the law enforcement on the bridge.

## Uncle Lew from Lima Says:

DEAR MISTER EDITOR:

With nearly a month of the last decade of the century behind em, the fellers were in a position Saturday night at the country store to look serious at trends on some of the fronts. Clem Webster got the floor first to wonder if Utah has room for everybody giving thought to moving there.

Clem had saw where folks in that state are the healthiest in the country, and they live nearly three year longer than the rest of us. You got to know, Clem said, that folks that looker gain without pain think all they got to do is take their bodies there. General, Clem said, we want to undergo good health, not undertake it. We want machines that exercise for us, so natural we won't read the part about Utah where folks there smoke one fifth as much and drink one third as much as the rest of the country.

Actual, Bug Hookum, said, Utah ain't got to worry about overflow. Folks might visit, but not many will want to live there. The truth is, Bug said, we go around once and most of us figger buying into life that's twice as healthy and 10 times as boring is a bad bargain. The way studies of lifestyles are moving, Bug said, we might first send in spies to see if there's more to Utah living than we're told.

Bug had saw where a couple in Santa Ana, Calif. is suing Nissan for invading their privacy with a boarder they didn't know was doing market research for Nissan. The next thing we hear, Bug allowed, will be children paid by the TV networks to report what their folks really watch in the bedrooms in the dead of night. This will be followed by nasty lawsuits where it comes out Pa was hired by Wal-Mart to send in monthly reports on Ma's buying habits.

Practical speaking, Zeke Grubb said, there's no limit to what is being done to figger how what folks want before they know they want it. For instant, he had saw where hotels are taking car telephones the next logical step. They're turning their rooms into offices away from the office. The salesman won't know when he checks in that he'd like to have dictating and fax machines beside the bed, but once he's got it he knows he can't do without it.

Furthermore, Zeke said, it's plain

that the fax is figgering bigger all the time. He had saw where The New York Times now offers a edition that has all the news fit to fax. It's especial for American businessmen in Japan and lesser Far East markets, and for just \$1,900 a year it gives em a four page digest of news the night before it comes out in New York. How would a feller bent on being first with the mokest know he needed that service before he got it, Zeke ask, and then how could he compete without it.

Ed Doolittle allowed that he's been reading about \$10 million all-plastic houses with automatic lights, cooking and cleaning, and he had saw where a outfit in Canada is doing big business in rubber boots for cows that give more milk when their feet are warm and dry. Ed had even saw where new research shows that folks that like rock music were hard of hearing to start with, otherwise they wouldn't like it, so there's no proof the music hurts the ears.

Then Ed put the stopper in the trend jug with a report where nicotine eases symptoms of Allahimers and some other brain ailments. The trick now is to work it so the treatment ain't worst than the disease.

Yours truly,  
Uncle Lew.

## Net Cash Farm Income Could Top \$50 Billion

U.S. Department of Agriculture economists are predicting that farmers' net cash income could top \$50 billion this year for the fourth consecutive year. While cash returns, the difference between gross cash receipts and cash expenses, may top 1989 levels by 2 to 4 percent this year, net income—which also takes into account changes in the value of inventory, depreciation and other cost items—could be that much below the \$45 billion earned in 1989, according to USDA.

The decline of direct subsidy payments to farmers also is likely to affect farm income. Costs of direct government payments rose to \$16.7 billion in 1987, dropped to \$14.5 billion in 1988, hitting about \$11 billion in 1989. USDA projections put 1990 payments in the range of \$8 billion to \$11 billion.

## State Announces Consulting

Access for Small Businesses

A new program to provide business consulting services to help manage growth has been announced by Department of Commerce Director Larry Meyer.

The program, entitled The Growth Margin, will provide state-subsidized consulting services for small to mid-sized businesses making professional private-sector services available to the continued existence of the business and as a job creator for the future.

Meyer said the program, sponsored jointly by the department and Michigan Small Business Development Centers around the state, targets 550 service and manufacturing-related companies with between 10-100 employees which are experiencing rapid growth and need assistance in managing this growth.

The program is a part of a \$1 million growth management assistance package, announced last May as part of Governor Blanchard's Small Business Day, which was tested on a pilot project basis in the counties of Kent, Oakland and Saginaw.

Some 40 companies used the service during the pilot project.

Jeff Padden, the governor's small business advocate, said the program will provide the business management consulting services available to smaller firms at a discounted rate, usually at about 50 to 60 percent of the normal fee.

He said the average cost of the service is about \$1,600 and the program offers a money-back guarantee to any firm not completely satisfied with the service.

Meyer called the program the most aggressive, innovative, market-driven service for growing small businesses anywhere in the nation, adding the state was using its buying power to make the services available to the smaller businesses at a smaller cost.

He added there is a "huge public payoff" with additional jobs and an increasing economy when small growing firms succeed rather than fail.

Some 20 Community Growth Alliances around the state will serve as the primary contacts for the client companies. The alliances will be responsible for matching the client with a pre-screened management consultant who has the expertise needed to meet the company's needs.

An over-all assessment is completed in the areas of general management, marketing, financial management, personnel and operations coupled with a plan outlining the company's strengths and weaknesses and recommendations to pursue maximum controlled growth.

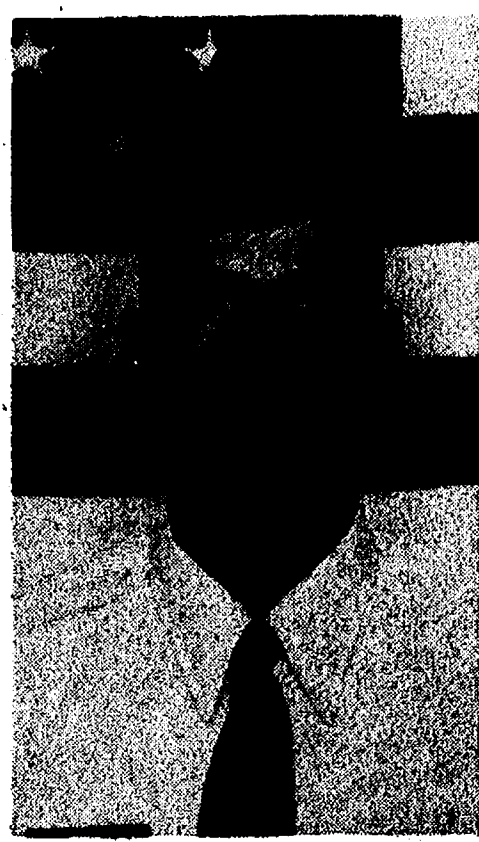

AIRMAN MICHAEL S. FREY has graduated from Air Force basic training at Lackland Air Force Base, Tex. During the six weeks of training the airman studied the Air Force mission, organization and customs and received special training in human relations. In addition, airmen who complete basic training earn credits toward an associate degree through the community college of the Air Force. Frey is the son of Mr. and Mrs. Gary P. Frey of 201 East Ave., Grass Lake. He is a 1984 graduate of Grass Lake High school.

## Deadline for Petitions Is This Monday

(Continued from page one)

Boylan: They have not indicated which offices they may seek if they return the petitions.

Chelsea's Downtown Development Authority is reportedly planning to back another, as yet unknown, candidate for council.

Treasurer Kathleen Chapman, whose term also expires this year, has picked up a petition and plans to seek re-election.

McKune Memorial Library Board incumbents Anne Belser and Susan Walters have each picked up a petition.

Nominating petitions are due at the village offices by 4 p.m. next Monday, Feb. 5. They must be signed by a minimum of 15, and not more than 50, registered village voters. The election is five weeks from the petition deadline, on Monday, March 12.

Any Change in Address  
Please Notify Us of  
Any Change in Address

## WE'LL BEND TO YOUR NEEDS

- CUSTOM SHEET METAL FABRICATION
- PLASMA CUTTING
- SHEARING
- WELDING

## ALL SEASON COMFORT CO.

Your AMANA dealer for heating & cooling products  
115 W. MIDDLE CHELSEA

475-7617

## WHO TO WRITE

## U.S. SENATE

SEN. DONALD RIEGLE (D)

Room 1207 Dirksen Senate Office Building, Washington, D. C. 20510  
Ph. (202) 224-4822

6-year term ending 1-3-95

SEN. CARL LEVIN (D)

450 Russell Senate Office Building, Washington, D. C. 20510

Ph. (202) 224-6221

6-year term ending 1-3-91

## STATE SENATE

SEN. LANA POLLACK (D), 18TH SENATORIAL DISTRICT

465 Farnum Building, Lansing, MI 48909

Ph. (517) 373-2406

4-year term ending 1-3-91

## U.S. HOUSE OF REPRESENTATIVES

REP. CARL PURSELL (R), 2ND CONGRESSIONAL DISTRICT

1414 Longworth Building, Washington, D. C. 20515

Ph. (202) 225-4401

2-year term ending 1-1-91

## STATE HOUSE OF REPRESENTATIVES

REP. MARGARET O'CONNOR (R), 2ND CONGRESSIONAL DISTRICT

Room 220, State Capitol, Lansing, MI 48909

Ph. (517) 373-1792

2-year term ending 1-1-91

## COUNTY BOARD OF COMMISSIONERS

District 1—Ellis J. Pratt (R)

11663 Pleasant Lake Rd., Manchester, Ph. 426-6623; business, 426-6385.

District 2—Martin L. Straub (R)

13131 Island Lake Rd., Chelsea 48118, Ph. 475-9078.

District 3—Roy Smith (R)

7768 Munger Rd., Ypsilanti, Ph. 434-6347.

District 4—Dillard Roy Craigier (D)

1151 Wendell Ave., Ypsilanti 48197, Ph. 453-2672.

District 5—Ronnie D. Peterson (D)

2761 International, No. 1701A, Ypsilanti 48197, Ph. 434-3188.

District 6—Mae Lee Murray (D)

2871 Sorrento, Ann Arbor 48104, Ph. 971-6628.

District 7—Raymond G. Shultz (D)

480 Brookside Dr., Ann Arbor 48106, Ph. 789-0409.

District 8—Grace Shackman, (D)

515 Soule, Ann Arbor 48103, Ph. 662-2187.

District 9—Andrea Walsh (D)

5 Marshall Ct. No. 2, Ann Arbor 48104, Ph. 663-6386.



## ORTHODONTIST

Raymond P. Howe, D.D.S., M.S.  
515 South Main Street  
Chelsea, MI 48118 475-2260NEW PATIENTS WELCOME  
EXAMINATION APPOINTMENT WITHOUT CHARGE\*\*\*\*\*  
February 9, 10, 11, 16, 17Beach Middle School - 8 pm \$7 Advance  
Sunday Matinee - 2 pm \$5 for 2

Sponsored in Part By

Chelsea Milling Co.  
Bookcrafters  
Chelsea Community HospitalPresents  
BROADWAY'S GREAT  
FARCE HITCOME  
BLOW  
YOUR  
HORN

By NEIL SIMON

Tickets - Casual Sport, 103 N. Main  
Information - Call 475-9987 or 475-2577This Space Contributed By  
STAFFAN-MITCHELL FUNERAL HOME

\*\*\*\*\*





**GOLDEN ANNIVERSARY:** Mr. and Mrs. John W. Steele, 657 W. Middle Ct., will celebrate their 50th wedding anniversary on Feb. 3. Mr. Steele owned and operated a heating and air-conditioning business for more than 25 years. The couple semi-retired to Florida before returning to Chelsea to manage the Bushnell Apartments, where they now reside. In their spare time they enjoy frequent trips to northern Michigan. Their six children include Mrs. Robert (Linda) Smith, of Hobe Sound, Fla.; John W. Steele, Jr., of Manchester; Thomas M. Steele, Sr., of Chelsea; Mrs. Jerry (Mary) Picklesimer, of Chelsea; Mrs. Robert (DeeDee) Koenigster, of Chelsea; and Christopher B. Steele, of Houston, Tex. They have 14 grandchildren. The children and grandchildren are hosting a 50th anniversary celebration on Saturday, Feb. 3 at 4 p.m. at the UAW Hall on Chelsea-Manchester Rd.

Standard Classified Ads  
get quick results!

## Carol's Cuts

475-7094

By Appointment  
Mon., Wed., Fri.  
9:00 a.m. - 3:00 p.m.  
40 CHESTNUT

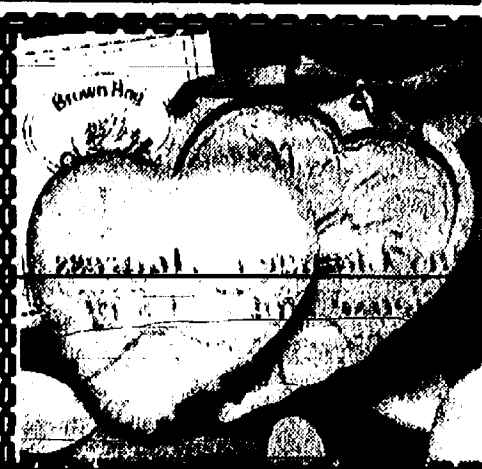

## Arthritis Support Group Will Meet Monday

The next meeting of the Arthritis Support Group will be on Monday, Feb. 12, from 7 to 9 p.m. at the Catherine McAuley Education Center, Classroom 4. Kevin Merkel, certified orthopedic fitter, will discuss adaptations which can be made to shoes for persons with arthritis in their hands. Information will also be available on adaptive clothing.

Contact Mary Deola at 747-0118 (days), or 867-3014 (evenings) for more information.

Let them know they're "dear to your heart" with wonderful cookies and chocolates made with old-fashioned molds from Brown Bag Cookie Art®

available at  
**The Village Shoppe**  
114 N. Main, Chelsea  
Ph. 475-6933

## ABWA Fashion Show Tickets Are Available

Chelsea Charter Chapter of the American Business Women's Association met Tuesday evening, Jan. 23.

Their annual fashion show and salad luncheon will be held on Saturday, March 24, 1 p.m. at Our Savior Lutheran church, Chelsea. Tickets are available from members or by calling 475-2041. Another show is planned with delightful fashions and delicious salads. The chairperson is Carolyn Forsythe and Cindy Bear, co-chairperson.

The Scholarship Committee was appointed. Serving as chairperson is Esther Kujawa; Georgia Beeman, Jackie Goerke and Katy Chapman. Ladies may contact the Chelsea Chapter for applications.

The program for this meeting was by Ann Davis, infection control employee health nurse at Chelsea Community Hospital. She spoke on the topic of AIDS. She told of how the virus is spread, who is infected, treatment/prevention and the State of Michigan laws. Ann told that as of Oct. 1, 1989 there were 109,167 cases of AIDS reported in the United States. Michigan has a reported 1,387 cases. Last year nearly 600 cases were reported of which 51 were in Washtenaw county. She stressed that the best prevention is education.

For information on attending ABWA meetings, please contact 475-2041. The Chelsea Chapter meets the fourth Tuesday evening of each month.

## Sunday Trail Walk Offered at U. of M. Botanical Gardens

If you like to unravel clues, follow a trail, piece together a happening from the signs around you, plan to join the Docents of the U. of M. Matthaei Botanical Gardens for a bit of sleuthing fun on the Sunday Trail Walk, Feb. 4, at 2 p.m.

The docents will be detectives searching for tracks in the snow. Help is welcome from all interested persons. Usually, one is not aware of the animals that are found on the Gardens properties until their tracks are seen. Many surprises may be in store.

In addition, some of the unusual growth patterns on woody plants will be pointed out. These patterns are most noticeable this time of the year. Because sleuthing takes time, plan to be outside for 1½ to 2 hours, and dress warmly with waterproof footwear.

Meet in the lobby of the Gardens' Conservatory.

The Matthaei Botanical Gardens is located at 1800 N. Dixboro Rd., approximately 1/4 mile south of the Plymouth Rd. intersection, on the east side of the road.



Mr. and Mrs. Dan McGill

## Monica Igoe, Dan McGill Marry at Cavanaugh Lake

Monica Igoe, daughter of Jim and Gwen Igoe of Grass Lake, and Dan McGill, son of Wes and Mary Cowell of Cavanaugh Lake, were married Saturday, Oct. 14 at the lakefront home of Mike and Cheri Gramer of Grass Lake.

Judge James Justice of Jackson performed the ceremony.

Maid of honor was Melissa Igoe, sister of the bride.

Mindy Dexter and Jamie Igoe, sisters of the bride, were the bridesmaids.

Mike Killelea, friend of the bridegroom, was the best man.

Ushers were Dave Walters, friend of the bridegroom, and Don France, cousin of the bridegroom.

The bride is a graduate of Grass Lake High school and Central Michigan University. She is a high school literature teacher.

The bridegroom is a graduate of Chelsea High school and Michigan State University. He is manager of the Woodshed Eatery in Chelsea.

A reception followed at Grass Lake Lion's Club Community Center.

The couple is residing in Grass Lake.

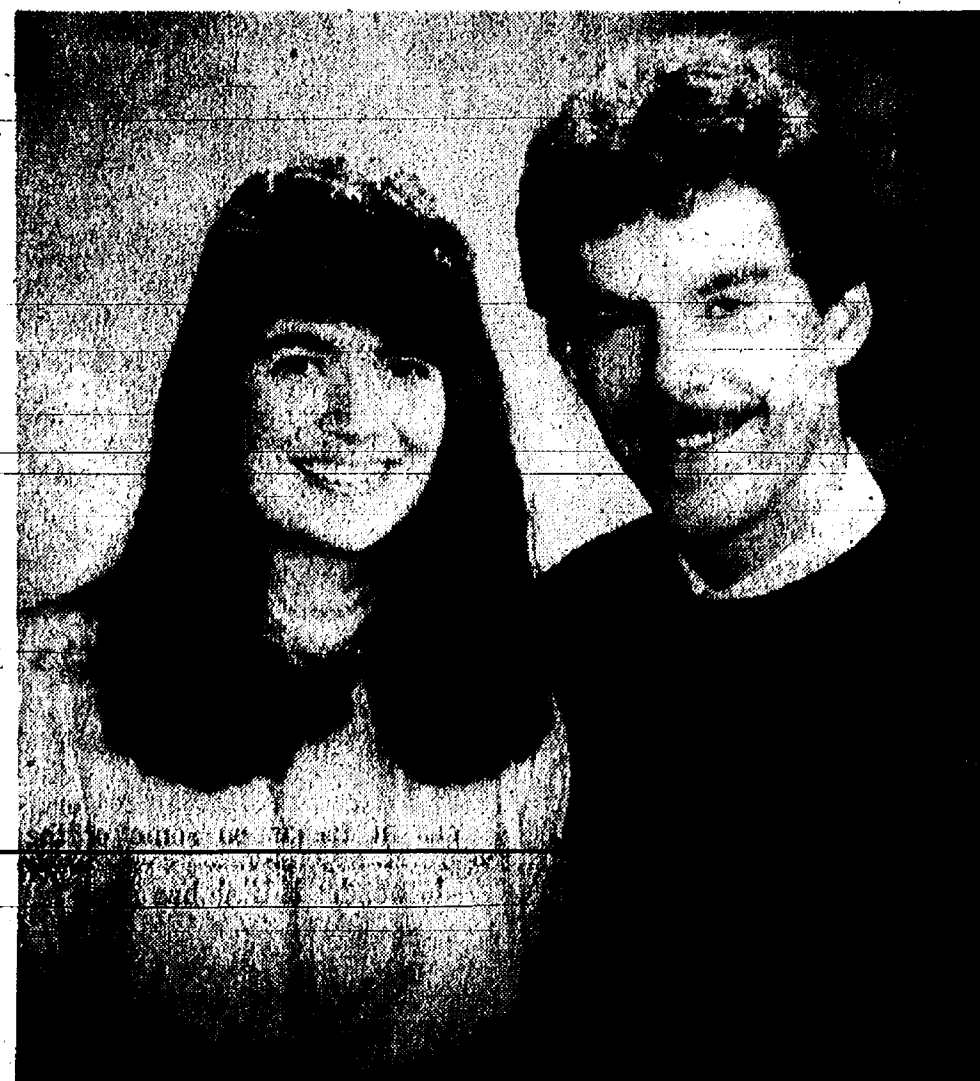

**TATE-THAYER:** James and Nancy Tate, of Hart, have announced the engagement of their daughter, Carolyn Kay, to Kelly Christopher Thayer, son of William and Pamela Gray, 8100 Roepke Rd., Gregory. An Aug. 11 wedding is planned. The future bride is a 1985 graduate of Hart High school. She will graduate from Michigan State University this June with a bachelor's degree in landscape architecture. She is a landscape designer at Plymouth Nursery. The future bridegroom is a 1985 graduate of Chelsea High school. He will graduate from the University of Michigan in 1991 with a bachelor's degree in English and communications.

## Spinners' Flock Annual Fleece Fair Scheduled Feb. 24

The Spinners' Flock, a Washtenaw county based handspinner's guild, will hold its annual spring Fleece Fair at Matthaei Botanical Gardens, 1800 N. Dixboro Rd., Ann Arbor. Scheduled for Saturday, Feb. 24 from 10 a.m. to 4 p.m., the event will feature Michigan wool, mohair, and angora, as well as blends and exotic fibers.

In addition to fleeces, rovings, and batts for spinners, quilters and other fiber artists, there will be hand-spun yarns in natural and dyed colors. These unique yarns are prized by knitters and weavers for their special beauty and quality. Finished goods including sweaters, mittens, hats, and woven pieces will also be offered.

Demonstrations will take place throughout the day and individuals wishing to try their hand at spinning will be encouraged to do so.

Experienced knitters will be available to give advice and recommendation on adapting hand-spun yarn to commercial knitting patterns. There is no admission charge.

Organized in 1979, the Spinners' Flock now number over 100 members. The guild draws its membership from throughout southeastern Michigan and northern Ohio.

Standard Want Ads  
Get Quick Results

THINK ON THIS...

Without  
Creative  
Advertising  
A  
Terrible  
Thing  
Happens...

**NOTHING!**

If you want your Nothing to turn into a Something, then give us a call today. We are overflowing with some great creative advertising ideas for your business.

The Chelsea Standard  
(313) 475-1371

# Winter Sale

## The Comfort Cloud® Pillowtop mattress has the stuff that dreams are made of:

The Uni-Lok® offset innerspring gives you maximum long-term support and minimum roll-together.

The 1" Supersoft Marvelux® foam and 2 layers of polyester batting in the pillowtop give you wraparound luxury.

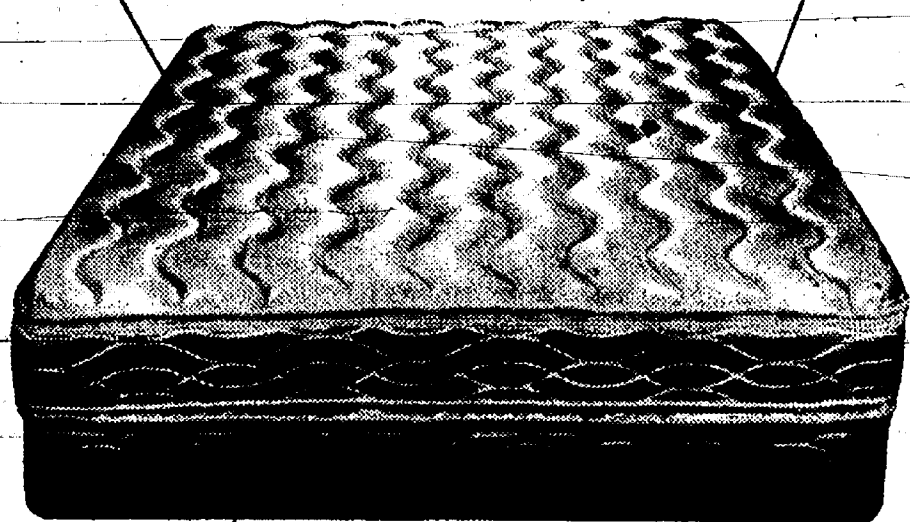

The 100% Inner Quilt® cotton felt naturally conforms your body and cushions it from the innerspring. It's stitched every 4 inches to a durable backing to prevent lumps and body impressions. Humidguard® keeps the cotton fresh.

Weight Balanced® set design means the matching Perma-Grip® boxspring is the proper "shock absorber" for this mattress. Without the proper boxspring the life of your new mattress could be shortened by as much as 50%.

**Stearns & Foster  
QUEEN SIZE LIMITED EDITION  
SALE \$799 SET**

*Merkel*

FURNITURE  
—CHELSEA

OPEN MONDAY AND THURSDAY NIGHTS UNTIL 8:30 P.M.  
PHONE 475-8621 OR 1-800-482-3650

Take  
this  
to  
heart

**Stop  
smoking.**

## NOTICE

To dispel persistent rumors, please take notice that Winans Jewelry has not been sold, has not been offered for sale, and we are not planning to go out of business.

With continued support of our regular and new customers, we will continue to serve you to the best of our ability with sales and service as usual.

## WINANS JEWELRY

George, Jeannette and Rob Winans

## A Stellar Performance...

Sparkling bracelets  
eclipse the ordinary  
and add drama  
day or night...  
\$85, \$100 and \$190.

**WINANS  
JEWELRY**

*Klementz*





**KEEZER-HOLMES:** Ed and Chris Keezer of Chelsea have announced the engagement of their daughter, Marcia Lynn, to Bernard Glenn Holmes, son of Leroy and Lois Holmes of Mason. The future bride is a 1985 graduate of Chelsea High school and is employed at Express Printing, Inc., in Lansing. The future bridegroom is a 1988 graduate of Michigan State University and is employed as a computer programmer at Martin Systems in Lansing. A May 19 wedding is planned.

## Michael W. Bush, CPA, PC

CERTIFIED PUBLIC ACCOUNTANT

Bookkeeping, Tax Consulting, Payroll  
Financial Planning, Business Start-Up

PERSONAL - BUSINESS - CORPORATE - FARM

Mon.-Fri., 9 a.m.-5 p.m.

Evening & Sat., by appointment

8064 Main St., Dexter

Telephone: 426-3043

**Tell Them You Read It  
in The Standard!**

Joseph Weber

6030 Meester Rd., Chelsea

## GERMAN TRANSLATION SERVICE

- Old German Translation
- Business & Industrial Translation

(313) 475-3262

FAX (313) 475-3262

## Chelsea Hearing Aid Centre

134 W. Middle Street

Suite A 475-9109

Middle Square

(the bldg. with the red pillars)

Mon.-Fri., 9:30 to 3:00

Sat. 8:30 to 12

**Have  
You  
Heard  
The  
One  
About  
...?**

Come to think of it, have you heard any good ones at all lately? Maybe something's wrong with your hearing, and that's no joke! Life's too short to miss out on any of the fun. Call us today for a better sounding tomorrow. We carry premium zinc air batteries for longer life.

## How To Find Money In Your 1040

Use your last completed 1040 as a tool to help you put more money in your pocket by tax time next year. Ask an IDS financial planner for a free 1040 money management consultation. You'll learn how you can minimize your taxes and manage your money more effectively. Call today for a free consultation.

**IDS**  
An American Express Company

IDS Financial Services Inc.

IN CHELSEA AREA

Robert Yopko

Bus. (313) 662-2900

Home (313) 475-4684

IN DEXTER AREA

John M. Forrester

Bus. (313) 662-2900

Home (313) 426-3631

## SENIOR MENU & ACTIVITIES

Weeks of Jan. 31 - Feb. 9  
Food, Fun and Fellowship for Seniors  
North Elementary School  
McKinley Rd. Ph. 475-9242

Wednesday, Jan. 31-

9:30-noon-Cards.

LUNCH-Ginger pepper steak, rice, green beans, cucumber marinade, whole wheat bread and margarine, Jello-O cubes, milk.

1:00 p.m.-Fitness.

1:00 p.m.-Bowling.

Thursday, Feb. 1-

9:30-noon-Cards.

LUNCH-Meatloaf with gravy, mashed potatoes, carrots, whole wheat bread and butter, peach plum cobbler, milk.

1:00 p.m.-Kitchen band.

Friday, Feb. 2-

9:30-noon-Jackpot Bingo.

LUNCH-Fiesta steak, pasta vegetable blend, coleslaw, bread and butter, pears, milk.

Monday, Feb. 5-

9:30-noon-Bingo.

9:30 a.m.-China Painting.

LUNCH-Ham and bean casserole, tossed salad, rye bread and butter, tropical fruit cocktail, milk.

1:00 p.m.-Bingo.

Tuesday, Feb. 6-

9:30-11:30 a.m.-Creative Expressions class.

9:30 a.m.-Art class.

LUNCH-Pepper steak, green beans, carrot raisin salad, whole wheat bread and butter, brownies, milk.

1:00 p.m.-Euchre.

Wednesday, Feb. 7-

9:30-noon-Cards.

LUNCH-Macaroni beef skillet, Italian blend vegetables, mixed green salad, French bread and margarine, pineapple tidbits, milk.

1:00 p.m.-Fitness.

1:00 p.m.-Bowling.

Thursday, Feb. 8-

9:30-noon-Cards.

LUNCH-Honey dip chicken, mashed squash, chopped spinach, whole wheat bread and butter, cinnamon applesauce, milk.

1:00 p.m.-Kitchen band.

Friday, Feb. 9-

9:30-noon-Jackpot Bingo.

LUNCH-Fish squares, hot potato salad, lettuce and tomato slices, roll, apricot banana Jello-O with whipped topping, milk.

## 24 Years Ago . . .

(Continued from page two)

Commission and featured local talent with a guest or two from elsewhere to spice up the program. All participants donated their time and no admission was charged.

Forward Dan Parsons, a 6', 150-lb. senior, was in his first year on the varsity squad. He played on the JV's last year and was starting at the forward position since Christmas. Dan was left-handed and had a good shot.

## 34 Years Ago . . .

Wednesday, Feb. 2, 1956-

Michigan's new state speed limit law was to become effective Feb. 3 and a few reminders in connection were given by Sheriff Erwin Klager. The law placed an absolute limit of 55 miles an hour on state and county roads during daylight hours and 55 miles at night. For enforcement purposes State Police were to regard nighttime hours as those during which headlights were normally used.

A power reactor development company applied to the U.S. Atomic Energy Commission for licenses to build an atomic-electric power plant. Proposed location was on Lake Erie shore north of Monroe. Michigan companies in the new reactor development group, besides Detroit Edison were Consumers Power, Chrysler, Burroughs, Fruehauf Trailer, and Holley Carburetor. Twenty companies outside of Michigan also indicated their intention to participate in the project.

Deer with a yen for potatoes faced trouble near the town of Brethren in the northwest-lower peninsula. Whitetails near the farm of Mrs. Ann Asiala, three miles east and one mile north of the town, had opened a pit and caused damage to a supply of wintering seed potatoes. Mrs. Asiala said the raiders caused \$180 in damage.



There are 500 sheets of paper in a ream.



**VESNAUGH-BRISTLE:** Mr. and Mrs. Patrick J. Vesnaugh of Plymouth have announced the engagement of their daughter, Kimberly Anne, to Ernest W. Bristle, son of Mr. and Mrs. Leroy Bristle. The bride-to-be is a 1985 graduate of Plymouth Salem High school, and a 1989 graduate of Grand Valley State University. The bridegroom-to-be is a 1983 graduate of Chelsea High school, and a 1988 graduate of Grand Valley State University. The couple is currently residing in Houston, Tex. The bride-to-be is employed by Chemical Financial Corp. and the bridegroom-to-be is employed by Balsam America Track Co. A September wedding is planned.

## Village Wants Help With Landfill Costs

(Continued from page one)

groundwater around the old site. Those expenses could far exceed the amount spent to date.

Under the tentative formula, the village would pay 40 percent (\$220,000) of the costs, while Dexter township's share would be 21 percent (\$115,500), Lima's 12 percent (\$68,000), and Lyndon and Sylvan townships' share would be 13.5 percent (\$74,250) each. Those numbers are based on each township's use of the facility.

Any money spent on clean-up would probably also be shared under those percentages, Stalker said.

Stalker said the village is willing to be "as flexible as it can be in light of our financial situation" concerning how the townships might structure their individual payments.

"It's a difficult situation for everyone," Stalker said.

In another landfill matter, it appears that the licensing dispute for the new landfill cell will take longer to resolve than the village expected.

The village is seeking an administrative hearing so it can appeal a stipulation in the new license, which says the village must put up cash bonds totaling \$880,000, or \$170,000 every six months of the license.

A pre-conference hearing has been set for late February, and the actual hearing might not take place until April. It's possible, but not likely, Stalker said, that an agreement might be reached at the pre-conference hearing.

"Capacity at the landfill could be an issue by then," Stalker said.

## SCHOOL LUNCH MENU

Chelsea Schools Menu

Weeks of Jan. 31 - Feb. 9

Wednesday, Jan. 31-Chicken fried beef patty on bun, French fries, carrot/celery stick, applesauce, milk.

Thursday, Feb. 1-Lasagna, broccoli spears, warm bread stick with butter, pear half, milk.

Friday, Feb. 2-Cheese and sausage pizza, tossed salad with dressing, lemon pudding, fresh fruit, milk.

Monday, Feb. 5-Hot dog on bun, tator tots, chili pickle spear, peach half, milk.

Tuesday, Feb. 6-Italian spaghetti, broccoli spears, warm French bread with butter, crushed pineapple, milk.

Wednesday, Feb. 7-Chicken nuggets with sauce, hash brown patty, vegetable stick, butterscotch pudding, milk.

Thursday, Feb. 8-Crispy fish fillet, escalloped potatoes, buttered corn, dinner roll with butter, ice juices, milk.

Friday, Feb. 9-Cheese and sausage pizza, tossed salad with dressing, cookie, fresh fruit, milk.

## Area Students on GVSU Dean's List

Three area students were named to the Dean's List at Grand Valley State University in Allendale for the fall semester.

Kimberly J. Collins and Raymond M. Spencer of Chelsea, and Julie A. Coval of Dexter each maintained at least a 3.5 grade point average.

Standard Classified Ads  
get quick results!

**Mr. Dee's Sea Food n' Things**  
not your ordinary fish market!  
**QUALITY IS OUR PRODUCT**  
LONG LINE CATCH  
**FRESH SUSHI TUNA . . . . . 1 lb. \$9.95**  
**FRESH LURED MAHI MAHI . . . 1 lb. \$3.75**  
**SHRIMP . . . . . 1 lb. \$9.95**  
3950 Jackson Ave.  
1/2 mile west of Wagner Rd.  
(next door to Madison Electric)  
**747-8475**

**WINTER SPECIALS**  
**FREEPORT-3, 4 & 7 Nites**  
Feb. 5, Feb. 9, Feb. 12  
Friday and Monday departures  
Includes round trip air and hotel  
**Starts at \$239-Up to \$130 off**  
**LAS VEGAS-3 and 4 nites**  
Feb. 2, Feb. 5, Feb. 9, Feb. 11, Feb. 12  
Includes round trip air and hotel.  
**Starts at \$199.90-Up to \$70 off**  
**CALL**  
**ACCENT ON TRAVEL**  
102 N. Main St., Chelsea Ph. 475-8639  
Open M til 2, T-F, 9:30-5, Sat., 10-1

## The Doctors and Staff of TERRITORIAL FAMILY MEDICAL CENTER

have the pleasure of announcing  
the addition of

**John Zettelmaier, M.D.**  
to their staff.

Appointments are being scheduled  
for his February 1st arrival!

9477 North Territorial Road • 313-426-3973



Happy  
Valentine's  
Day

Send a message  
to

**Your Valentine  
via  
The Standard**

☐ Yes, I'm interested in minimizing my taxes and managing my money more effectively. Please have an IDS financial planner contact me for a free consultation.

Name \_\_\_\_\_

Address \_\_\_\_\_

City \_\_\_\_\_

State \_\_\_\_\_

Zip \_\_\_\_\_

Home Phone \_\_\_\_\_

Work Phone \_\_\_\_\_

Mail to: IDS Financial Services Inc.  
3001 S. State Street, Ann Arbor, MI 48106  
Suite 1006 - Dept. RJ



## School District Voters Split On Earlier School Day

(Continued from page one)

"On this question the survey didn't really tell us much other than it is going to be a tough issue," Piasecki said. He said the board of education will deal with the issue, and probably make a decision in February.

A majority of voters also favor adding a period to the high school schedule, creating a seven-period day. Of all voters, 69 percent favor the idea, and 77 percent of high school parents like it as well.

"The question was initiated by the students' focus group," Piasecki said. "We'll study the idea for 1991-92. Our job is letting the school board know how much it will cost as well as other concerns."

The extra period would be used for study hall or elective classes. Piasecki said that as graduation requirements change, fewer students are taking some of the elective classes.

The extra period idea is also likely to have an impact on when classes begin.

In perhaps one of the surprises of the survey, 74 percent of elementary school parents apparently believe the elementary schools are not overcrowded. The number swells to 85 percent when middle school parents were polled. That result could suggest that the district will have a selling job on its hands if it has to bond to build a new school or add on to present facilities in the next few years.

However, in a follow-up, fill-in-the-blank question, 77 percent of all voters favored either building another school (43 percent) or adding on to existing facilities (34 percent) once the schools reach capacity.

School district parents also rate alcohol abuse by students as a more serious problem than drug abuse. Of all respondents 32 percent rate drug abuse as a "very serious problem," as compared to 41 percent who gave the same rating to alcohol abuse. 35 percent of parents rated drug abuse as a very serious problem and 46 percent said alcohol abuse was very serious. 74 percent of parents rated alcohol abuse as a very serious or somewhat serious problem, compared to 67 percent for drug abuse.

The survey also dealt with educational philosophy, specific criticism and praise of the district, perceptions of major problems facing the district, use of school facilities, adult enrichment activities, activities for senior

citizens, how well the schools deal with discipline and the special needs of children, class size, day care service, and where voters get their information about the district. Those results will be addressed in next week's edition of The Standard.

### PARISHO & COMPANY

Professional Corporation  
JAMES (JAY) W. PARISHO, C.P.A.  
CERTIFIED PUBLIC ACCOUNTANT

Two locations to serve you:

1905 Pauline Boulevard, Suite 5 Ann Arbor, Michigan 48103-5001 313/995-5656  
107 1/2 South Main, P.O. Box 251 Chelsea, Michigan 48118 313/475-9640

WE SERVICE: Personal — Corporate — Partnership — Farms  
ACCOUNTING — TAX PREPARATION & CONSULTING — FINANCIAL PLANNING

Appointments available Monday through Saturday

### QUOTES

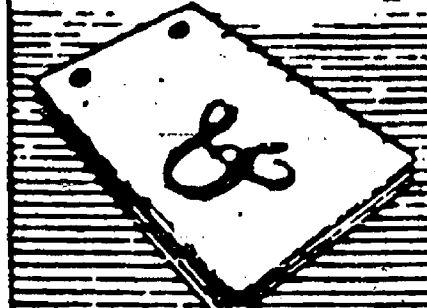

### NOTES



DONALD A. COLE, Director

"Happiness is not a point to be reached... it is a way of traveling..."  
—Schopenhauer

Many of us think of happiness as an elusive pot of gold at the end of a rainbow when, in truth, it is a state of mind within the reach of everyone. Working in anticipation of a point to be reached can often bring more satisfaction than the actual reaching of that point. The road we travel, the acquaintances we make and the experience we gain along the way are, for the most part, of our own selection. Therefore, our happiness usually depends upon the choices we make. In other words, happiness is a way of traveling. We hope that you will look upon us as your friend, always available to assist you in time of need, and willing to do whatever we can to help you during the difficult times.

### COLE-BURGHARDT FUNERAL CHAPEL

Your Chelsea Funeral Home with the "HOME" like atmosphere

214 EAST MIDDLE ST.

PHONE 475-1551



LEE TREMPER, left, outgoing troop service director for Chelsea Girl Scouts. She served as director from January 1985 to September 1989. She's been involved in scouting for 19 years. She was a troop leader for six years, troop director for four and a half years, and is now the Chelsea area cookie chair. Since 1985 she has seen scouting grow from 11 to 20 troops. Currently there are 207 girls registered in Chelsea. There are also 44 registered leaders and many parent volunteers. To Tremper's left are Nancy Montpetit, troop service co-ordinator for North school, Jan Dohner, co-ordinator for South school, and Cathy Kimball, incoming troop service director. Kimball has been area cookie chair for two years, area association chair for three years, Huron Valley Girl Scout president for four years, and council treasurer for two years.

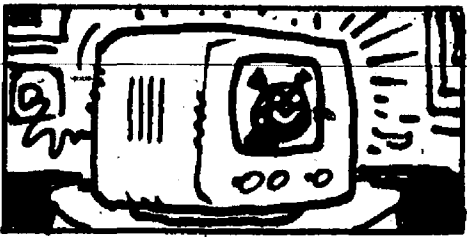

The first image transmitted on experimental television in the 1920s was that of the cartoon character, Felix the Cat.

## Pre-Retirement Plans Offered By Extension Service

Are you ready to retire? Are you certain the Social Security payments, your pension and your savings will be enough to let you live comfortably after retirement?

According to the National Council of Aging, only two of every 100 persons are financially independent at retirement age. Seventy-five percent of retirees depend on friends or relatives or Social Security payments as their only source of income. Twenty-three percent of people use a mix of Social Security and other sources of income, such as pension, savings or investments and post-retirement employment to support their retirement. Which category will you fall into?

If you are within a decade of retirement, it's time to become actively involved in determining your retirement financial future. Don't leave something this important up to chance.

### Gelman Reports Higher Sales, Profits For Past Year

Ann Arbor-based Gelman Sciences experienced one of the most successful periods in the company's history, both in terms of sales and profitability, for its past fiscal year ended July 31, 1989.

Copies of the Gelman Sciences Annual Report are available by contacting Gelman Sciences Corporate Communications Department, 600 S. Wagner Rd., Ann Arbor.

Gelman Sciences is a world-wide leader in the research, development, and manufacture of microfiltration products used in research and clinical laboratories, health care facilities, and industrial separation processes.

Headquartered in Ann Arbor, the company has subsidiaries in Australia, Canada, England, France, Ireland, Israel, Japan, and West Germany. Gelman Sciences is a publicly-held corporation listed on the American Stock Exchange (GSC).

To help you financially plan for your retirement years, Michigan State University Co-operative Extension Service Home Economics Program is offering a series of four pre-retirement newsletters to help you examine all aspects of financially planning your retirement. Some of the topics covered in the series include pensions, Social Security, savings and investment objectives, IRA's, mutual funds, municipal bonds and annuities.

The newsletter series includes a computer form that you can fill out and return to the extension office to receive a computerized personal financial analysis. This analysis will look at your retirement income needs for the first 10 years of retirement and help you decide if you need to increase your savings and investments now.

Cost for all four newsletters and the personal computer analysis is \$5. The newsletters are also available on audio cassette, along with the computer analysis, at the same cost.

If you wish to receive the pre-retirement newsletter series, send your request, a check for \$5 made payable to Co-operative Extension Service, and your name, address to Co-operative Extension Service, 4133 Washtenaw Ave., P.O. Box 8845, Ann Arbor 48107-8845. Indicate whether you prefer the written or audio cassette version, or for more information, call Marion Prince, at 971-0079.



Lions usually spend 20 hours a day sleeping or resting.

## Chiropractic Health Care

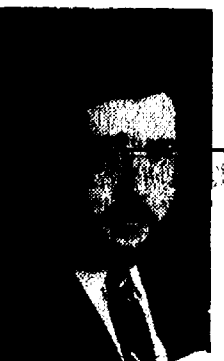

Dr. J. Nicholas Koffeman

### Research Considerations (Con't.)

Hello everybody. If you read last week's column you know we began to discuss research. Scientific studies, many agree, are increasingly important in today's complex world.

Recently many exciting studies have taken place in the research community, both in the U.S. and internationally. They are helping to prove what has been observed for 95 years in chiropractic and for 5,000 years in cultures throughout the world. Namely, that manipulation and especially its more specific application, the chiropractic adjustment, is beneficial for a very wide range of health problems.

A great many recent studies, (chiropractic, medical, worker compensation, etc.) have shown marvelous statistics pointing to the efficacy of chiropractic care, for neuromusculoskeletal problems. Indeed many people, when they think of chiropractic care, relate it to spinal conditions, especially of the lower back and neck.

However, a recent major study done in Denmark on infantile Colic ("colicky babies") found an over-all improvement in an amazing 96% of participants. Their findings were 60% cure and 36% improvement in just two weeks of treatment.

This finding will be a surprise to many. It will not be a surprise to doctors of chiropractic, especially the profession's more family-oriented practitioners.

Oh yes, one other interesting fact from this important study; 51% of these infants had been treated medically (usually with drugs) without any relief prior to being a participant in this study.

If you have any questions or comments or would like a copy of the Denmark study, please write to: Dr. J. Nicholas Koffeman, 138 East Middle Street, Chelsea, MI 48118; or call (313) 475-2088.

### STAR WITH A FIVE YEAR CONTRACT



TEMPSTAR

Heating and Cooling Products

Rely on the Star

### JANUARY "SPECIAL of the MONTH"

\$5.00 Discount on any Residential Service Call

Not Valid with any other coupon  
Limit 1 per Household  
Expires 1-31-90



16 Years In The Pinckney Area

Hours: Mon.-Fri. 8am - 5pm



CT HEATING & COOLING  
1212 M-36, Pinckney  
(313) 878-9141  
CHELSEA  
475-0400

# WINTER CLEARANCE Men's, Women's and Children's CLOTHING

# 1/2 OFF

# DANCER'S



# COMMUNITY CALENDAR

## Monday--

Lima Township Board meets the first Monday of each month at 8 p.m., Lima Township Hall. advx34tf

Chelsea Recreation Council 7:30 p.m., fourth Monday of the month, Village Council chambers. 35tf

Chelsea Kiwanis Club meets every Monday, 8:30 p.m. at Chelsea Community Hospital. . .

Chelsea School Board meets the first and third Mondays of each month, 8 p.m., in the Board Room.

Chelsea Lioness, second Monday of each month at the Meeting Room in the Trustcorp Bank on M-52, Chelsea, at 7:30 p.m. Call 475-1791 for information.

Parents Anonymous Group, Chelsea, a self-help group for abusive or potentially abusive parents, Mondays, 7-9 p.m. Call 475-9176 for information. . . .

Waterloo Area Historical Society Board of Directors meets the third Monday of each month 7:30 p.m., at Waterloo Farm Museum. For more information call Nancy Kaufman, 475-3892. . . .

VFW Ladies Auxiliary, second Monday of each month, 7:30 p.m. at 105 N. Main St., Chelsea. . . .

Chelsea Area Historical Society meets the second Monday of every month, 7:30 p.m., at the Chelsea Depot. New members welcome. Ph. 475-7047 for further information.

Women in Abusive Relationships, drop-in support group, 7-8:30 p.m., Chelsea Community Hospital, 775 Kresge House. 973-0242 or 24-hour crisis line: 995-5444. . . .

Interstitial Cystitis Support Group, second Monday of each month at Women's Health Center, Chelsea Community Hospital, 7 to 8:30 p.m. Call Betty 475-9250 or more information. 32-2

Chelsea Area Teens Adult board, first and third Mondays of each month, 7:30 p.m. at Chelsea Community Hospital, private dining room.

## Tuesday--

Sylvan Township Board regular meetings, first Tuesday of each month, 7 p.m. Sylvan Township hall, 112 W. Middle St. . . . advtf

American Business Women's Association 8:30 p.m. at the Chelsea Hospital fourth Tuesday of each month. Call 475-2041 for information.

Olive Lodge 156 F&AM, Chelsea. Regular meeting, first Tuesday of each month. . . .

Lima Township Planning Commission, third Tuesday of each month, 8 p.m., Lima Township Hall. advx30tf

Lions Club, first and third Tuesday of every month, 6:45 p.m., at Chelsea Community Hospital. Ph. 475-7324 or write P.O. Box 121, Chelsea. . . .

Chelsea Rod and Gun Club regular meeting, second Tuesday of each month at the clubhouse, Lingane Rd. 49tf

Chelsea Rebekah Lodge No. 130 meets the first and third Tuesday of each month, at 7:30 p.m. . . .

Chelsea Amateur Radio Club, Inc., fourth Tuesday of each month, 7 p.m., Trustcorp Bank basement. . . .

Rotary Club, Tuesday noon, Woodlands Room, Chelsea Community Hospital. For more information call Dr. Frederik van Reesema, 475-3925, or Mark Cwiek, 475-3913. . . .

Chelsea Chamber of Commerce Board of Directors meetings, second Tuesday, each month, noon, Chelsea Community Hospital, private dining room. . . .

Ann Arbor Singles Ballroom Dancing every Tuesday night, 8:30 - 11:30. Grotto Club, 2076 W. Stadium. 930-6055. . . . adv38

## Wednesday--

OES Past Matrons dinner and meeting at Senior Citizen site, North school, second Wednesday every month at 11:45 a.m. Ph. 475-1141 for reservations by Monday preceding meeting. . . . 33-2

VFW Post 4076 meeting second Wednesday of month, 7:30 p.m. VFW Hall, 105 N. Main. . . .

Pittsfield Union Grange, No. 882, meets the second Wednesday of each month, 8 p.m. at Pittsfield Grange Hall, 3337 Ann Arbor-Saline Rd., Ann Arbor. . . . 31tf

OES meets first Wednesday of the month at the Masonic Temple, 113 W. Middle St., 7:30 p.m. . . .

Toastmasters International, first and third Wednesdays at 12 noon in Woodland Room B at Chelsea Community Hospital. For information call Jim Birchler, 475-3913. . . .

Fraternal Order of Eagles, Ladies Auxiliary No. 2154 meet second, fourth Wednesday of each month, 7 p.m., 7530 Jackson Rd. . . .

Friends of McKune Memorial Library meets at 7 p.m. first Wednesday of each month upstairs at McKune Memorial Library. Visitors are welcome. . . .

Chelsea Depot Association will meet the first Wednesday of each month at 7 a.m. at the Chelsea Depot. Every third month, beginning with the month of November, the meetings will be at 7 p.m. All interested persons are welcome to attend. . . .

A three-week educational group for adult adoptees on the techniques of searching for birth parents will be held on Jan. 17, 24, 31 from 7:30 p.m. to 9 p.m. at Catholic Social Services in Ann Arbor. To register, or for information, call Lois, 862-4534. . . .

Washtenaw Audubon Society third Wednesday of each month (except August), 7:30 p.m. at U of M Matthaei Botanical Gardens. Public invited, no charge. . . .

## Thursday--

Chelsea Rod and Gun Club Auxiliary regular meeting, second Thursday of each month, 7:30, clubhouse, Lingane Rd. . . .

Chelsea Area Players Board meeting second Thursday of each month, 7:30 p.m., at Trustcorp Bank meeting room. For more information call 475-2829. . . .

American Legion Post No. 31. General meeting the first Thursday of each month at the post home, Cavanaugh Lake. . . .

Knights of Columbus Women's Auxiliary, second Thursday of each month, 8 p.m. at K. of C. Hall, 20750 Old US-12. . . .

Substance Abuse Lecture Series: Meetings: 7:15 p.m. every Thursday; Chelsea Community Hospital, Dining Room. Series is open to the public to provide awareness and education regarding various aspects of alcoholism or other chemical dependence abuse. . . .

Chelsea High School P. T. T. (Parents Teachers Together) third Thursday of every month in Board of Education Room. . . .

New Beginnings—Grief Group first and third Thursdays, 7:30-9 p.m., Family Practice Center classroom at 775 S. Main St., Chelsea. . . .

Chelsea Community Farm Bureau, Thursday, Feb. 8, 7 p.m. at the home of Mr. and Mrs. Norman Hinderer. Pot-luck. Note change of date. 37-2

## Friday--

Senior Citizens meet third Friday of every month for pot-luck dinner, games and cards, 6 p.m. at Senior Citizen Activities Center at North School. . . .

## Misc. Notices--

Parent to Parent Program: In home, friendly, visiting support system for families with children. Call 475-3305. . . .

Parents Without Partners, support group for single parents. Youth activities, social events, discussion groups. For membership information, call recording at 973-1933. . . .

Hóme Meals Service, Chelsea. Meals served daily to elderly or disabled. Cost per meal, \$2.60 for those able to pay. Interested parties call Ann Feeney, 475-1493, or Mary Erskine, 475-2821. . . .

Chelsea Social Service, 475-1551, 2nd floor of Village Offices. Thursdays, 10 to 4, or if an emergency need at other times, call Linda at 475-7405 or Jackie at 475-1925. . . .

Assault Crisis Center has moved to 1866 Packard Rd., Ypsilanti 48197. Ph. 483-RAPE, 24-hour crisis line, 483-7942, business line. . . .

Alcoholics Anonymous group, every Tuesday, 12 noon, 2nd floor, 104 E. Middle St., Chelsea. A. A. Alonon meets every Saturday at 7 p.m., 2nd floor, 104 E. Middle St., Chelsea. . . .

Faith in Action House Community Center, open daily throughout the week provides various free services to those in need. Services include food, clothing, financial help, advocacy and many other forms of assistance. Need friendly help? Call us from 9 a.m. to 4 p.m., 475-3305. . . .

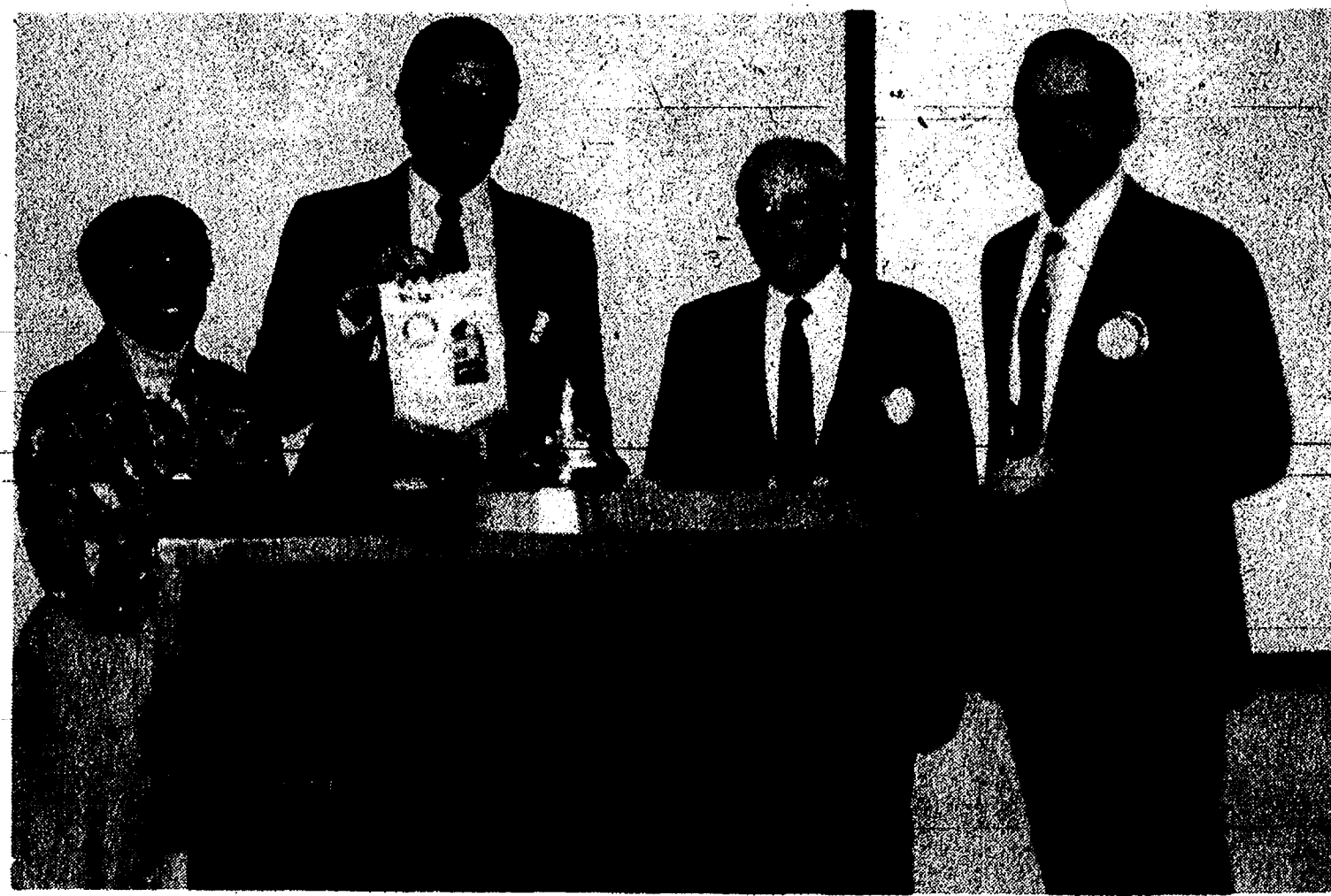

CHELSEA ROTARY CLUB welcomed two new members to its ranks last week. From left to right are Connie Scott, inductee; Mike Rose, membership chairperson; Dr. Irving Feller, inductee; and Mark Cwiek, president.

## Contribution to An IRA Cannot Exceed \$2,000 Maximum

Individual Retirement Accounts (IRA's) are savings plans that allow taxpayers to set aside money for their retirement. Anyone who has compensation and who is under the age 70½ is eligible to set up an IRA.

Since 1987, a taxpayer's annual deduction for contributions to an IRA has been limited. Individuals may deduct the least of the following amounts: (1) Your compensation that you must include as income for the year, or, (2) \$2,000, or, (3) the amount actually contributed to your IRA for the year.

Married couples who file a joint return and who have only one spouse who receives compensation for a tax year may have that individual make contributions to an IRA of the spouse without compensation. If both spouses have IRA's and the compensated spouse has at least \$2,250 of compensation, the compensated spouse may deduct up to \$2,250 of combined contributions to his or her IRA and the IRA of the uncompensated spouse, provided that the contributions to neither exceeds \$2,000.

If you contribute too much to your IRA there will be a 6% penalty on the excess. This penalty applies to taxpayers who contributed over \$2,000 for an individual account or \$2,250 for an individual and non-working spouse account. To avoid this penalty you may ask the institution where you deposited the money to refund the excess, plus any earnings on that amount to you before April 15.

In order for payments to an IRA to be deductible they must be made no later than April 15, 1990. If an individual has not made a contribution by this date they may still claim a deduction on a return, provided that it is made before the un-extended due date for filing.

## Meredith Johnson On Wooster List

Meredith L. Johnson, 770 Book St., was named to the Dean's List at the College of Wooster, in Wooster, O. for the first semester.

Johnson, a Chelsea High school graduate, had to maintain a minimum grade point average of 3.5 to make the list.

Fun Runs (at Chelsea High School)—Mon. and Wed. nights, 6:30 to 8 p.m. Tues. and Thurs., 10:30 a.m. to 12 noon. . . .

Chelsea Together. For information, call 475-4030, M-F, 8 a.m.-5 p.m., or 475-5935, M-F, 5 p.m.-9 p.m. . . .

Waterloo Senior Nutrition program meets Tuesdays and Thursdays at 12 noon, Waterloo Township Hall. For reservations call 475-7439 between, 10 a.m. to 1 p.m. Lunches, cards and fellowship. . . .

Friends/Huron Valley, Persons with AIDS/ARC Alliance is seeking volunteers for the following: Grant-writing, Fund-raising, Legal Advocacy, Accounting, and general volunteering. Friends/Huron Valley is a non-profit organization providing direct services to persons with AIDS and ACR in Washtenaw, Livingston and Jackson counties. Contributions and volunteers, contact Rick Hayner at Friends/Huron Valley, P.O. Box 7593, Ann Arbor 48107 or call (313) 747-5065 for more information. c38

**ILES COLLISION**  
BUMPING - PAINTING - INSURANCE WORK  
EXPERT COLOR MATCHING  
**AUTO PAINTING - \$150 up**  
142 W. Michigan Ave. Grass Lake, Mich. 49240  
(517) 522-5122

**ARNET'S**  
CEMETERY MONUMENTS ARE OUR PROFESSION  
... NOT A SIDE LINE.  
Check out our new reduced prices.  
Now you can have the best quality  
at the best price!  
Oldest and Largest in this County  
4495 Jackson Road, Ann Arbor, Mich.  
If you would like to join our sales staff, call Ben Sieg, 663-3658, or Jim Mooney, 475-3069

**DICK MILLER**  
Too Young To Be "50"  
HAPPY BIRTHDAY — FEB. 3'  
Love, Anna

**Happy Birthday**  
January 31  
**Wall-eye**  
**Wall-nuts**  
**Wally Smith**  
Love,  
Your Family

**Happy 40th Birthday**  
**JR**  
(January 30th)

**The New Kid in Town**  
**Is Really an OLD KID!**  
(CHS CLASS OF '58)  
**Happy 50th Birthday**  
**DENNY SCHUMM**  
Feb. 1st  
Love,  
Spoon Lady and the Bradbury Farmerettes

**DRAINS and SEWERS**  
**CLEANED ELECTRICALLY**  
  
**PROMPT SERVICE**  
FLOOR DRAINS  
MAIN LINES  
STORM SEWERS  
**SEPTIC TANKS—Cleaned, Installed, Repaired**  
**DRAINFIELD & OTHER EXCAVATING**  
• RESIDENTIAL • COMMERCIAL • INDUSTRIAL  
**BOLLINGER SANITATION SERVICE**  
PHONE (313) 475-2097

**SUBSCRIPTION ORDER FORM**  
for  
**The Chelsea Standard**  
BY MAIL DELIVERY elsewhere in  
Michigan ..... \$12.50  
United States ..... \$15.50  
Name \_\_\_\_\_  
Address \_\_\_\_\_  
City \_\_\_\_\_ State \_\_\_\_\_ Zip \_\_\_\_\_  
If you are not presently a subscriber, receiving your Standard by mail,  
clip and send with payment in advance to  
**THE CHELSEA STANDARD, 300 N. MAIN, CHELSEA 48118**



## Pet of the Week

Pet of the Week is a weekly feature of this newspaper. Pets shown are available at the Humane Society of Huron Valley, 3100 Cherry Hill Rd., Ann Arbor.

- Cost of a pet is \$25 plus a sterilization fee.
- Sterilization fees are \$20 for a male cat, \$30 for a female cat, \$25 for a male dog under 40 pounds, and \$35 for a female dog under 40 pounds.
- If you already have a pet, you must provide proof of current vaccinations.
- Landlord approval is necessary if you rent your residence.
- Pets can be adopted seven days a week from 11 a.m. to 4:30 p.m. Visiting hours end at 5 p.m.
- For more information, contact the Humane Society of Huron Valley at 662-5585.



"SPARKLE" is a 6-month-old, sheltie/shepherd male. He's called a very sweet puppy who is extremely friendly. He would need someone at home for his training and would love to have kids to play with.

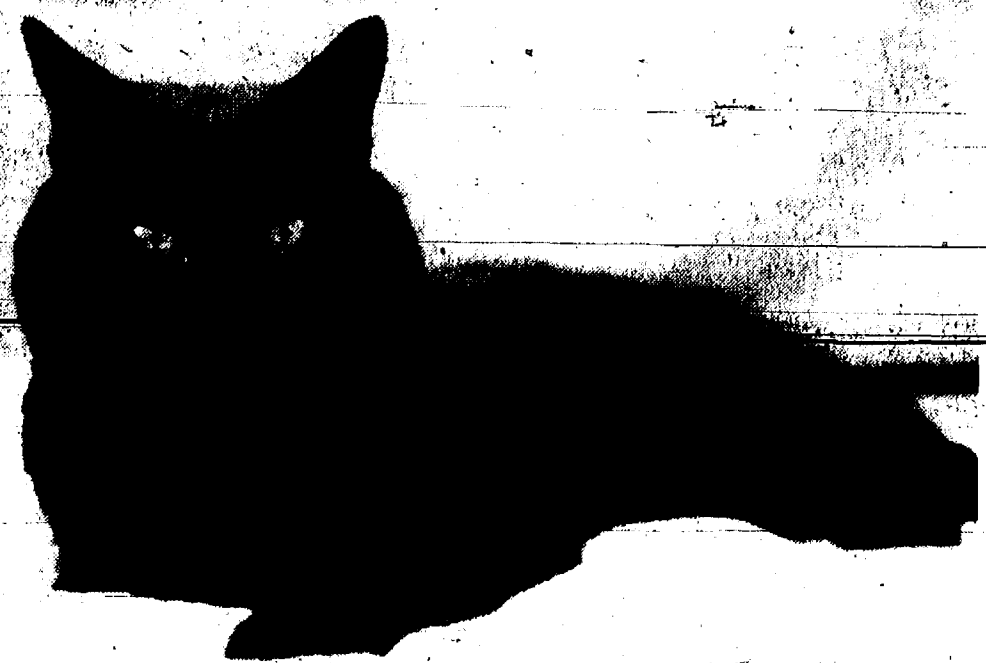

"TED" is a domestic short hair black adult male cat. He's described as very handsome who would make a wonderful companion.

## WCSC Spring Tree Seedling Sale Underway

Washtenaw County Soil Conservation District has announced its annual tree and shrub seedling sale for 1990. Orders for planting stock will be accepted until March 30, on a first-come, first-serve basis while supplies last. Some species have limited supplies, so order early.

Seedlings will be distributed on Saturday, April 14, 8 a.m. to 12 p.m. at the Washtenaw County Road Commission garage.

Planting stock available this spring includes: Austrian Pine, Red Pine, White Pine, Blue Spruce, Norway Spruce, White Spruce, Douglas Fir, White Ash, Butternut, Whiteflowering Dogwood, Black Walnut, Imperial Carolina Hybrid Poplar and American Chestnut trees; Silky Dogwood and Honeysuckle shrubs.

Wildlife Packets, an assortment of 30 evergreen and 20 deciduous trees and shrubs; Crownvetch-ground cover seed, Wildflower Seed Packets, and Tree Planting Bars, a sturdy tool for planting seedlings, will also be available. Prices are reasonable for all tree and shrub seedlings which are two years old and range in size from two to 10 inches tall.

Purpose of the District's tree program is to assist landowners in obtaining planting stock at low cost for reforestation, windbreaks, erosion control and wildlife habitat improvement. Order forms containing information on trees available, site preference, uses and prices may be obtained by contacting the Soil Conservation District at 8101 Jackson Rd., Ann Arbor 48103, Telephone (313) 761-6721.

## Farmers Affected By Fewer Foreign Shipments

Unless Congress renews a farm bill provision which allocates some "Food for Peace" food aid shipments to Great Lakes ports, there could be fewer foreign ships on the Great Lakes and St. Lawrence Seaway this spring, according to Michigan Farm Bureau economist Bob Craig.

Craig said that could mean money out of farmers' pockets.

"It could reduce our cash bids to growers, whether it's corn or wheat or various other exports, to a level that farmers would lose some money," he said.

Lawmakers from Great Lakes states are trying to reintroduce legislation to reserve 20 percent of Food for Peace shipments for Great Lakes ports. But they face stiff opposition from legislators representing states that have ports on the Gulf of Mexico, out of which much of the nation's food aid is exported.

## Pinckney Area Man Reports for Duty At Camp Lejeune

Marine Lance Cpl. Scott A. Glassford, a 1987 graduate of Pinckney High School, recently reported for duty at Marine Corps Base, Camp Lejeune, N. C.

He joined the Marine Corps in April 1988.

## Chelsea Community Hospital Lecture Series

- February 1 Alcoholism and Sedativism
- February 8 Chemistry of Alcohol
- February 15 Progression and Recovery
- February 22 Alcohol and the Body
- March 1 Alcohol and the Brain
- March 8 Withdrawal
- March 15 Relapse
- March 22 History of AA-Twelve Steps

Welcome Henry Schoch, M.D.

Please come join our special lecturer on chemical dependency issues in the dining room of Chelsea Community Hospital every Thursday starting at 7:15 p.m. The eight-week series is free of charge and will rotate continually throughout the year.



Chelsea Community Hospital  
775 South Main Street  
Chelsea, Michigan 48118  
(313) 476-3954

# NEW 1989 MODEL CLEARANCE

These cars are priced to buy and drive home!

**OLDSMOBILE CUTLASS SUPREME 2-DR.** STOCK #4335  
V-6 engine, power locks, rear defogger, aluminum wheels, AM/FM stereo cassette, tilt wheel, cruise control.  
Sticker ..... \$16,113.00  
Faist-Morrow Discount ..... 2,161.00  
Less Rebate ..... 1,500.00  
**YOU PAY ..... \$12,452.00**

**OLDSMOBILE CUTLASS CIERA SEDAN 4-DR.** STOCK #4368  
4-cyl. power locks, rear defogger, cruise and tilt, AM/FM stereo cassette, air conditioning.  
Sticker ..... \$14,769.00  
Faist-Morrow Discount ..... 1,989.00  
Less Rebate ..... 1,000.00  
**YOU PAY ..... \$11,780.00**

**OLDSMOBILE CUTLASS CALAIS INTERNATIONAL** STOCK #4237  
Quad 4 engine, auto. trans., AM/FM Stereo with Equalizer, leather trim, power windows, power seats, power locks, cruise control and tilt wheel.  
Sticker ..... \$16,929.00  
Faist-Morrow Discount ..... 1,857.00  
Less Rebate ..... 1,000.00  
**YOU PAY ..... \$14,072.00**

**OLDSMOBILE TORONADO** STOCK #4030  
This vehicle is loaded with equipment and has all the extras!  
Sticker ..... \$23,567.00  
Faist-Morrow Discount ..... 3,167.00  
Less Rebate ..... 2,500.00  
**YOU PAY ..... \$17,900.00**

**BUICK RIVIERA** STOCK #4165  
Power seats, both sides! Fire Mist paint, keyless entry. Loaded with options!  
Sticker ..... \$24,976.00  
Faist-Morrow Discount ..... 3,370.00  
Less Rebate ..... 750.00  
**YOU PAY ..... \$20,856.00**

**CHEVROLET BERETTA 2-DR.** STOCK #4458  
4-cyl., auto. transmission, air cond., cruise control, tilt wheel, rear defogger.  
Sticker ..... \$12,891.00  
Faist-Morrow Discount ..... 1,291.00  
Less Rebate ..... 1,000.00  
**YOU PAY ..... \$10,600.00**

**CHEVROLET CORSAIC LTZ** STOCK #4520  
4-dr., rear defogger, V-6, auto. trans., AM/FM stereo radio, equalizer, power windows, power locks, cruise control, tilt wheel.  
Sticker ..... \$14,081.00  
Faist-Morrow Discount ..... 1,359.00  
Rebate ..... 1,000.00  
**YOU PAY ..... \$11,722.00**

**CHEVROLET S-10 BLAZER** STOCK #4386  
V-6 4.3 engine, auto. trans., air, AM/FM stereo with cassette, cruise, tilt wheel, luggage carrier, console, air deflector, aluminum wheels, outside spage, H.D. radiator and trans. cooler, rear defogger.  
Sticker ..... \$18,432.00  
Faist-Morrow Discount ..... 1,950.00  
Rebate ..... 1,500.00  
**YOU PAY ..... \$14,982.00**

**CHEVROLET S-10 BLAZER** STOCK #4193  
Tahoe trim, V-6, 4.3 engine, auto. trans., air cond., console cruise, AM/FM stereo cassette, luggage carrier, tilt wheel, aluminum wheels, mounted spare, rear defogger and more!  
Sticker ..... \$18,756.00  
Faist-Morrow Discount ..... 1,980.00  
Rebate ..... 1,500.00  
**YOU PAY ..... \$15,276.00**

**'88 S-10 BLAZER (Demo) Nice!** STOCK #3742  
Original Sticker \$16,893.00  
**NOW ONLY \$13,500.00**  
**'89 S-10 BLAZER (Demo) Loaded!** STOCK #4089  
Sticker ..... \$18,646.00  
Faist-Morrow Discount ..... 2,477.00  
Rebate ..... 1,500.00  
**YOU PAY ..... \$14,669.00**

**FULL-SIZE BLAZER** STOCK #4221  
Silverado equipment, air, loaded and more, like locking differential, trailer harness, dead weight engine, trailer hitch, tu-tone paint.  
Sticker ..... \$22,322.40  
Faist-Morrow Discount ..... 2,848.00  
Rebate ..... 1,000.00  
**YOU PAY ..... \$18,474.40**

**CHEVROLET S-10 4x4 PICK-UP** STOCK #4334  
Short box, sun roof, Tahoe trim, AM/FM stereo cassette with equalizer, sliding rear window, air, cruise, more!  
Sticker ..... \$16,780.00  
Faist-Morrow Discount ..... 1,808.00  
Rebate ..... 1,250.00  
**YOU PAY ..... \$13,722.00**

**CHEVROLET C-10 PICK-UP** STOCK #4276  
Auto. trans., 5.7 V-8 engine, air, Silverado trim, AM/FM stereo cassette, cruise, tilt, rally wheels, TransCooler, power windows and more!  
Sticker ..... \$15,686.00  
Faist-Morrow Discount ..... 1,983.00  
Rebate ..... 750.00  
**YOU PAY ..... \$12,953.00**

**CHEVROLET C-10 PICK-UP** STOCK #4371  
Auto. trans., 5.0 V-8 engine, air, Silverado trim, AM/FM cassette, cruise, tilt, rally wheels, tu-tone paint.  
Sticker ..... \$15,121.00  
Faist-Morrow Discount ..... 1,903.00  
Rebate ..... 750.00  
**YOU PAY ..... \$12,468.00**

**CHEVROLET K-10 4x4 PICK-UP** STOCK #4283  
(Demo) Auto. trans., 5.7 V-8 engine, cruise, Silverado trim, AM/FM stereo cassette, tilt wheel, air, aluminum wheels, H.D. radiator, and more!  
Sticker ..... \$17,650.00  
Faist-Morrow Discount ..... 2,744.00  
Rebate ..... 750.00  
**YOU PAY ..... \$14,156.00**

**CHEVROLET K-10 4x4 PICK-UP** STOCK #4420  
Auto. trans., 5.7 V-8 engine, air, Silverado trim, AM/FM stereo cassette, cruise, tilt, rally wheels, heavy duty chassis, engine oil cooler and more!  
Sticker ..... \$18,233.55  
Faist-Morrow Discount ..... 2,631.00  
Rebate ..... 750.00  
**YOU PAY ..... \$14,852.00**

\*Sales tax, license and title transfer fees are extra on all vehicles. Rebate to dealer.

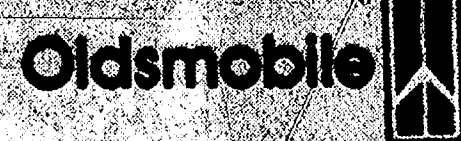

# FAIST-MORROW

1500 S. Main St., Chelsea

475-8663

OPEN UNTIL 6:00 P.M.  
Monday and Thursday

OPEN SATURDAY  
9:00-3:00 P.M.



CHEVROLET™







**NEWCOMER WELCOME SERVICE** started making home visits to Chelsea community newcomers in December. Above, Sally Heil, left, Chelsea representative of the service, visits with Marilyn Mead, wife of new Chelsea High school principal Ron Mead. Heil introduced her to the business district, service organizations, and the community at large.

## James Nicola Named Mason Of the Year

Tuesday, Jan. 30, James Nicola was the honored guest at a Master Mason Dinner, at the Chelsea Masonic Temple, where he received an award as Master Mason of the Year for 1989. James is very involved in many Masonic activities and in the lodge's charity fund raisers. He is an active member of the Lions Club here in Chelsea, and takes a very active part in their charity fund-raising activities as well. He has a family member involved in business in Chelsea and spends time helping there too. He has been a big part of this community for many years.

## Kasey Anderson On Dean's List At Hillsdale

Former Chelsea High school student Kasey Anderson has been named to the Dean's List at Hillsdale College for the fall semester. Anderson, the daughter of Mr. and Mrs. Rudy Anderson, 3500 Jeanette Dr., had a 4.0 grade point average.

**Standard Want Ads  
Get Quick Results.**

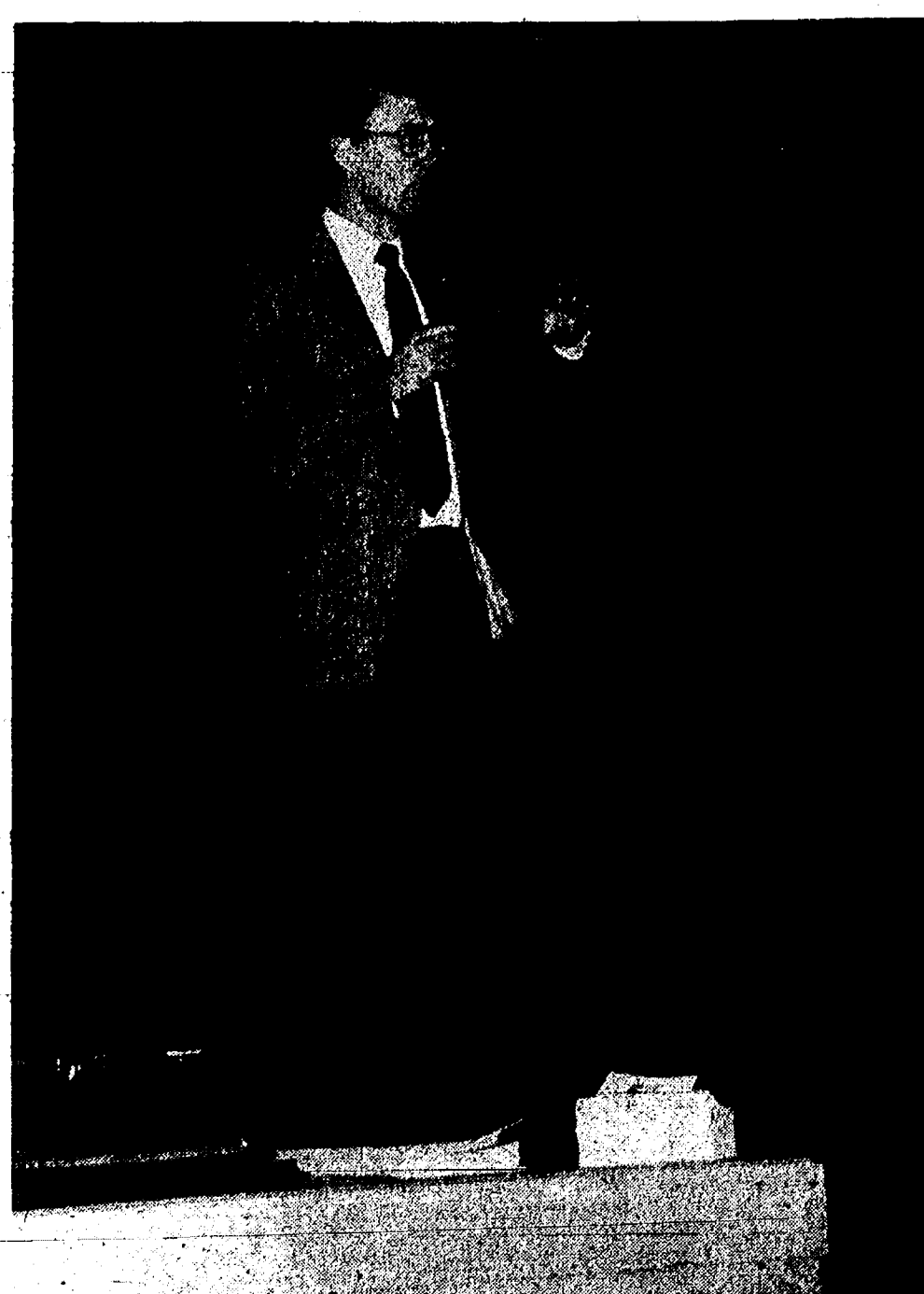

**STATE REP. PERRY BULLARD**, whose district includes Ann Arbor, discussed voter habits, how information is disseminated, and other political topics Monday afternoon at Chelsea High school. Students in government classes also had the chance to ask questions on a variety of topics.

### JERRY HANSEN & SONS ROOFING & SIDING COMPANY

State Licensed and Insured  
Phone (313) 994-4232  
P.O. Box 2123, Ann Arbor, Mich. 48106  
ALL TYPES OF ROOF REPAIRS, SIDING, GUTTERS  
DOWNSPOUTS INSURANCE WORK  
27 Years Experience

Subscribe to The Chelsea Standard!



Sally Heil  
Chelsea Representative

### Are You New to the Chelsea Area? Newcomers Welcome Service

sponsored by  
the area's leading merchants  
and  
The Chelsea Chamber of Commerce  
would like to visit you  
and help you become acquainted  
with your new community

To arrange for a visit  
please call 475-3149

13909 Scio Church Rd.  
Chelsea, MI 48118

## Best Buys Listed on Federal Tax Guides

If you find that you have many unanswered questions regarding your 1989 federal income taxes you may want to consult a tax guide. There are numerous guides available to help you determine the proper deductions while abiding by the federal law.

Michigan Tax Information Council has reviewed some of the most popular tax guides, to help taxpayers choose the best book for their tax needs. These guides, found in most bookstores, range in price from \$5.50-\$18.95, though these prices may vary by bookstore. MTIC has chosen "Ernst & Young's Arthur Young Tax Guide 1990" as its best buy for 1989.

The Price Waterhouse Personal Tax Adviser (384 pgs., \$5.50) This guide explains how to save tax dollars through proven planning strategies and how to make the most of real estate tax breaks. It also includes the latest on new IRS rules and regulations and tax changes.

Sylvia Porter's 495 Tax-Savings Tips (282 pgs., \$7.95) How to lower the medicare surtax and how to deduct a loan to buy a car are just two of the tax issues covered in this guide.

H & R Block 1990 Income Tax Guide (512 pgs., \$9.95) Included in this guide are tax forms and worksheets along with a tax encyclopedia with answers to your tax questions.

Julian Block's Year-Round Tax Strategies for the \$40,000-Plus Household (234 pgs., \$10.95) This book includes information on selling your home, marriage and divorce, and travel and moving expenses. Additional areas covered are filing tips, audits, investments, and charitable contributions.

Sprouse's Income Tax Handbook 1990 (628 pgs., \$10.95) Included in this guide is easy to use information on the 1040 form, tax tables and tax-rate schedules, state and local taxes and a free year round tax organizer.

Complete Book of Tax Deductions 1990 Edition (Holzman, 375 pgs., \$11.95) This alphabetized book tells you what you can legally deduct.

Ernst & Young's Arthur Young Tax Guide 1990 (587 pgs., \$11.95) This is a complete tax kit, contains 1989 forms that you can use and step-by-step instructions for filling them out. This

guide features over 300 tax saving and tax planning tips.

J.K. Lasser's Your 1990 Income Tax (499 pgs., \$11.95) This is an easy to read guide that includes a 24-hour tax hotline.

J.K. Lasser's Tax Guide for Small Business 1989-1990 (483 pgs., \$18.95) Contains official IRS Publication 334 with tax-planning annotations and special business advice.

The Michigan Tax Information Council is a non-profit, non-partisan educational organization formed in 1982 to develop and disseminate information on Michigan's tax and spending policies.

### JAMES BARRY ACCOUNTANT & TAX ADVISOR

TAX PLANNING AND RETURN PREPARATION  
COMPLETE ACCOUNTING AND TAX SERVICES  
INDIVIDUALS, PARTNERSHIPS AND CORPORATIONS  
NOTARY PUBLIC

9412 HORSESHOE BEND  
DEXTER

TELEPHONE 426-2395  
DAY OR EVENING APPOINTMENTS

Your advertising support helps make The Standard possible

## J & M AUTO & TRUCK SERVICE

Located in the building of the former  
North Lake Sales & Service.

14050 NORTH TERRITORIAL RD.  
CHELSEA - PH. 475-8311

CERTIFIED MECHANIC ON DUTY

Open Mon.-Fri., 7:30 a.m.-6 p.m. Sat., 8 a.m.-4:30 p.m.  
closed Sunday

### COMPLETE AUTO & TRUCK REPAIR

Gas and Diesel Engines—Major and Minor

FARM EQUIPMENT - LAWN MOWERS  
RIDING GARDEN TRACTORS

Also Available: Gas and Arc Welding

ALL WORK GUARANTEED

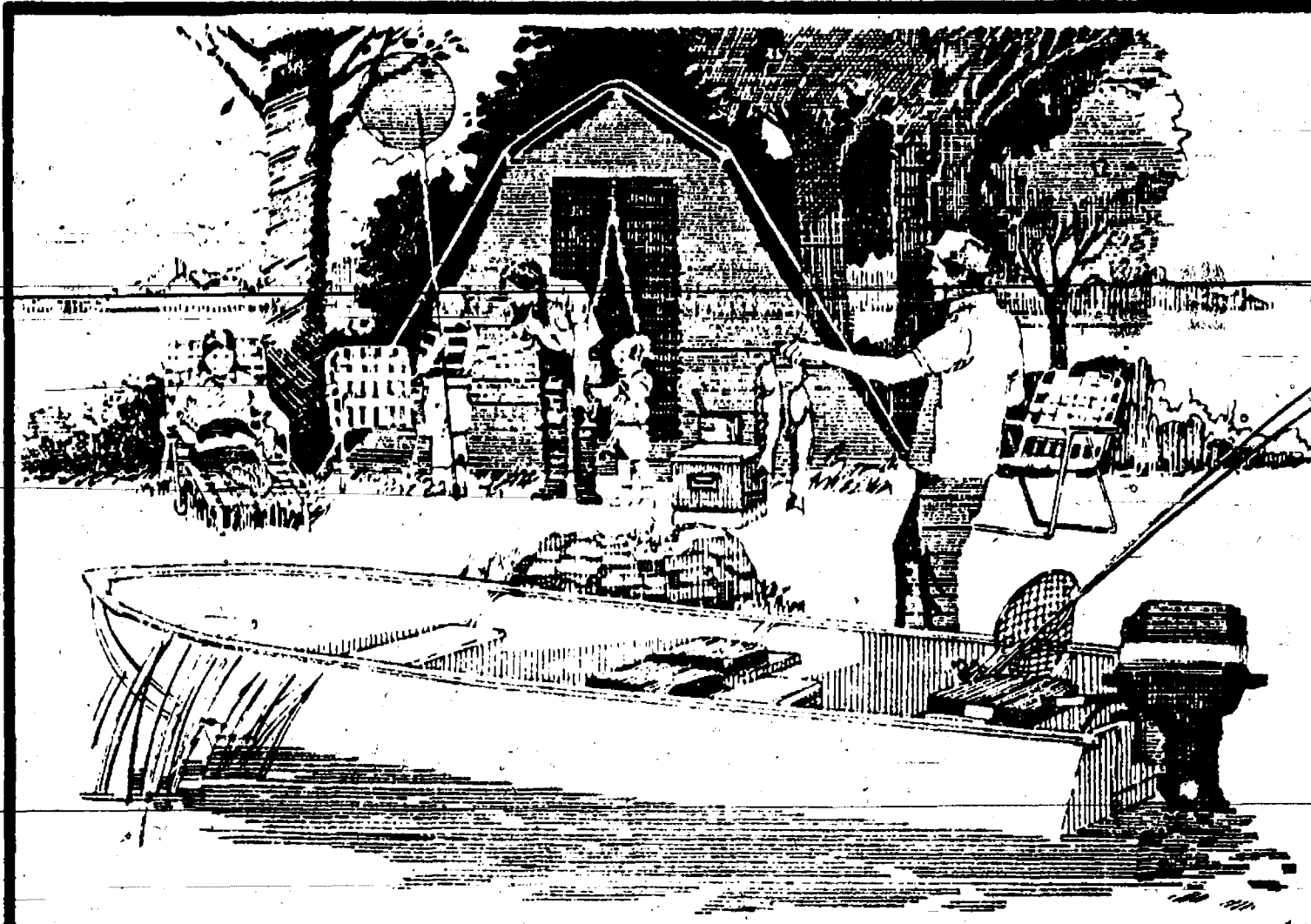

## SAVINGS • VACATION

Long Winter evenings are excellent for planning a Summer travel adventure! If you didn't take a vacation this past Summer, then start salting those dollars away now in a SAVINGS ACCOUNT at our bank to assure fun and frolic time next Summer. Pick up some travel brochures, pore over the road maps and check the costs of various family vacation attractions. Don't miss out this year on vacation fun or the interest earnings of a regular SAVINGS ACCOUNT!

## Saving and Planning Begins Today

**CSB CHELSEA  
STATE  
BANK**  
Member FDIC

Branch Office  
1010 S. Main

Phone 475-1355

Main Office  
305 S. Main

Visit our newly remodeled greenhouse  
full of lush green plants!!!

**SPECIAL PRICE**  
thru Feb. 4, 1990

**Fresh Florida Navels 10 lbs. \$2.99**

**THISTLE SEED 10 lbs. \$6.95**

**20% off all Birdfeeders**

**Black Oil SUNFLOWER SEEDS**  
50 lbs. .... \$9.95

**THISTLE SEED** **WILD BIRD MIX**  
50 lb. Bag \$34.95 50 lbs. - \$6.49

## GEE FARMS

**OPEN 7 DAYS • 9 a.m. till 6 p.m.**  
14928 Bunker Hill Rd., Stockbridge  
Ph. (517) 769-8772

Directions: N. M-52 to North Territorial to M-106 W.,  
North Territorial 2 miles to Bunker Hill Rd.

Where you always find  
• a full line of Fresh Fruits & Vegetables  
• Farm Baked Doughnuts, Breads & Pies  
• Fresh Daily

• Hand-Dipped  
All-Star Ice Cream

VISA MasterCard



# Chelsea American Legion

# W I N T E R C A R N I V A L

**Fri., Sat.  
&  
Sun.,  
Feb.  
2-3-4**

at the  
Post Home  
1700 Ridge Rd.  
**Cavanaugh  
Lake**

- ★ Fishing Derby  
Saturday & Sunday
- ★ Euchre Tourney  
Friday, 7:30 p.m.
- ★ Monte Carlo Night  
Saturday, 7:00 p.m.
- ★ Free Concert  
Sunday, 2 to 5 p.m.

## Many Activities Planned for 'Love Your Library Week'

Plans are in full swing for the "Love Your Library Week," beginning Saturday, Feb. 10-17, sponsored by the Friends of the Library.

Many local businesses, clubs, and schools have volunteered to help with the activities planned.

If you have used books you would like to donate for the used book sale that takes place at the Library on Saturday, Feb. 17, please take them to McKune Memorial Library. Books are needed!

Registration for the "Overnight at the Library" for children in grades 3-5 is taking place now. To register, parents need to come to the Library. There is a limited registration of 25 children. Activities planned for Friday, Feb. 16, are a scavenger hunt in the Library, a movie, storytelling by

Karen Chalmer, and pizza and pop for refreshments.

Artist Ben Bower has decided to donate a framed black and white print of the McKune Library, in addition to the original watercolor painting, for the Friends raffle. The print will be awarded as a second prize and is on display at the Chelsea Pharmacy. Raffle tickets are available at the McKune Library and Chelsea Pharmacy.

The Friends of the Library are looking for new members. If you would be interested in helping with projects like "Love Your Library Week" and other Library programs for the community talk with a "Friend." The Friends meet the first Wednesday of each month at 7 p.m. at the Library.

## Parents of 8th Graders Urged To Attend Info. Night

On Tuesday, Feb. 6, at 7 p.m. in the high school cafeteria, parents of Chelsea School District's eighth-graders will have an opportunity to gain valuable information to prepare their children for the transition from middle school to high school.

### Chelsea Grads Make Dean's List At Bowling Green

Chelsea High school graduates Timothy Mayer and Dawn Spade each made the Dean's List at Bowling Green State University for the fall semester.

Mayer, who carried a 4.0 average, is the son of Warren Mayer, 19839 Ivey Rd. and the late Linda Mayer.

Spade is the daughter of Mr. and Mrs. Vincent Spade, 2878 McKinley Rd.

A minimum 3.5 grade point average is required to make the list.

During the day on Feb. 6, high school counselors will provide eighth-graders with course selection and program materials and information on high school graduation requirements. At the 7 p.m. meeting, counselors, teachers and administrators will review, in addition to course offerings and graduation requirements, college requirements and school activities. Parents will have an opportunity to ask questions of these staff members.

Principals Darcy Stielstra and Ron Mead are enthusiastically looking forward to this opportunity to help the eighth-graders effect a smooth and successful transition in their educational experience.

*Please Notify Us  
In Advance of  
Any Change in Address*

## Discover

### BLACK & WHITE

PROCESSING - CUSTOM ENLARGEMENTS

Done by trained technicians  
in the security of our own lab.

### NEXT DAY SERVICE

DON'T FORGET OUR 1-HR. COLOR SERVICE  
DROP BOX - IN BY 9 - OUT BY NOON

## Village Instant Photo

CHELSEA SHOPPING CENTER - NEXT TO THE FLAG POLES  
1090 South Main Street - Corner Main and Old US 12  
Mon-Sat: 9-9 Sun: 12-5  
(313) 475-5920

**Just in time for  
The American Legion's  
Cavanaugh Lake  
Winter Carnival**

Get your  
Perch Minnows - Pike Minnows  
Wax Worms - Moussies - Spikes

FISHING & HUNTING LICENSES

**COLD BEER and WINE!**

**20% OFF SALE**

on all  
T's & SWEATS

**TOTAL GAS**

UNLEADED-PREMIUM  
REGULAR DIESEL  
KEROSENE

We  
Now Have  
**LOTTO  
!!!!**

**CLEAR LAKE SERVICE**

Full Line Convenience Store  
Conveniently Located at I-94 and Clear Lake Rd.  
in the heart of the Waterloo Rec. Area.

(313) 475-3400

# The Chelsea Standard

Section 2

Chelsea, Michigan, Wednesday, January 31, 1990

Pages 9-20



**FIRST DIVISION RATINGS** were given to the Beach Middle school soloists last Saturday at the annual district 12 solo and ensemble festival sponsored by the Michigan School Band and Orchestra Association. Seated, from left, are Kraig Lane, Kevin Lane, Jessica Flintoft, Nona Giebel, and Becca Flintoft. Standing, from left, are Chris Giebel, Ray Weiner, Mark Seitz, Sarah Henry, Brian Dufek, Mark Wallace, Lauri Ford, Elizabeth McLaughlin, Amy Milliken, Cory Brown, Andy Wetzel, Rob Maybaum, and John Steffenson.



**THE HIGHEST RATING** was awarded to these Beach Middle school ensemble musicians at last Saturday's district 12 solo and ensemble festival in Livonia. More than 3,000 students from all over southern Michigan participated in the event. Students were rated on their ability, interpretation of music, and a variety of other criteria. Seated, from left, are Jessica Flintoft, Michelle Knisley, Nona Giebel, and Becca Flintoft. Standing, from left, are Karsten Lipiec, Thomas McMurray, Corrie Schoenberg, Lauren Zuehlke, Kevin Kendrick, Mark Wallace, Eric LeFurge, Steve Gaunt, Brian Dufek, Sarah Henry, Rob Maybaum, Nat Gilliken, Jeff Williams, Mark Carlson, Michelle Mast, and Amy Milliken.



**MORE THAN 3,000 MUSICIANS** took part in the annual district 12 junior high school solo and ensemble festival last Saturday in Livonia. It's the largest gathering of the year for the young musicians and they have the chance to see how they compare to other schools. Seated, from left, are Carrie Smith, a first division soloist, and Drew Kyte and Erick Leitter, both second division ensemblists. Standing, from left, are Karsten Lipiec and Kevin Kendrick, both first division soloists, and Michelle Craig, Aimee Ellison, Charlotte Ziegler, Brian Atlee, Josh Inwood, and Mike Steiner, all second division ensemblists.



**THESE BEACH SCHOOL MUSICIANS** were ranked in the second division among solo musicians at the district 12 Michigan School Band and Orchestra Association junior high solo and ensemble festival last Saturday in Livonia. From left are Bill Dant, Corrie Schoenberg, Matt Fisher, Steve Straub, Alicia Lafferty, Karl Kestala, Emily Anderson, Mark Carlson, Nat Gilliken, and Justin Hruschka.



# SPORTS

Let's Go

Bulldogs!

## Dogs Keep SEC Lead With Win Over Saline

Chelsea Bulldogs continued on course for their second showdown with the Tecumseh Indians in late February as they whipped the Saline Hornets on the road last Friday, 66-61.

In other action last week, Chelsea withstood a second-half rally by the Fowlerville Gladiators to take a 74-64 win at home last Tuesday, Jan. 23.

Chelsea ran its Southeastern Conference record to 7-0 with the win at Saline. Tecumseh, meanwhile, handed the Lincoln Railsplitters, 66-51, to move to 6-1.

"It was a good win for us," said Chelsea coach Robin Raymond.

"Saline is not a bad team and they're a much better home team than they are on the road."

The Bulldogs threatened to blow the game open early as they held a 24-6 lead midway through the second quarter. Saline missed numerous easy shots under the basket and Chelsea scored the first nine points of the second quarter. In the first half alone, the Hornets were 7-27 from the field.

However, Saline came back to pull within 11 at half-time, 29-18.

Chelsea held its 11-point lead throughout most of the third quarter. The Hornets, in some respects, were their own worst enemy as turnovers, in particular ball-handling errors, added to their problems. They finished with 29 turnovers, including 13 ball-handling mistakes. They also had problems at the line as well as they hit 9-21 shots for the night.

But the Bulldogs were also able to handle the Saline press with relative ease and convert some easy buckets. Chelsea's Brian Burg scored 19 of his game-high 24 points in the second half.

In the fourth quarter, however, Saline was able to narrow the Chelsea lead to from 12 to six points as they began to hit three-point field goals, four of them within a little more than two minutes. Burg's lay-up, however, stopped the rally and allowed the Bulldogs to begin building their lead back to 15.

The Bulldogs had one of their best shooting nights from the field in recent games as they hit 56 percent 24-43. However, as well as they shot from the field, they shot equally poorly from the line where they also hit 56 percent (15-32).

Chelsea held a 31-26 rebound advantage and had seven fewer turnovers with 22.

The Bulldogs also had a season-high 15 steals, as Burg led with six.

Chad Starkey had a fine all-around game as he was 4-6 from the field and 8-12 from the line for 16 points, to go along with four assists and four steals.

Kerry Plank scored 11 points, and had seven rebounds, three steals, and four assists.

Jon Royce and Kyle Plank each scored six points, and Chris Wilson scored three.

In the Fowlerville game, Chelsea held the lead throughout, stretching a 19-16 first-quarter lead to 36-25 at half-time, and 69-39 at the end of three quarters.

"We had a sluggish first half, but in the third quarter we got after the play a little better," Raymond said.

Chelsea's biggest lead was 22 in the fourth quarter and shortly afterward Raymond made wholesale substitu-

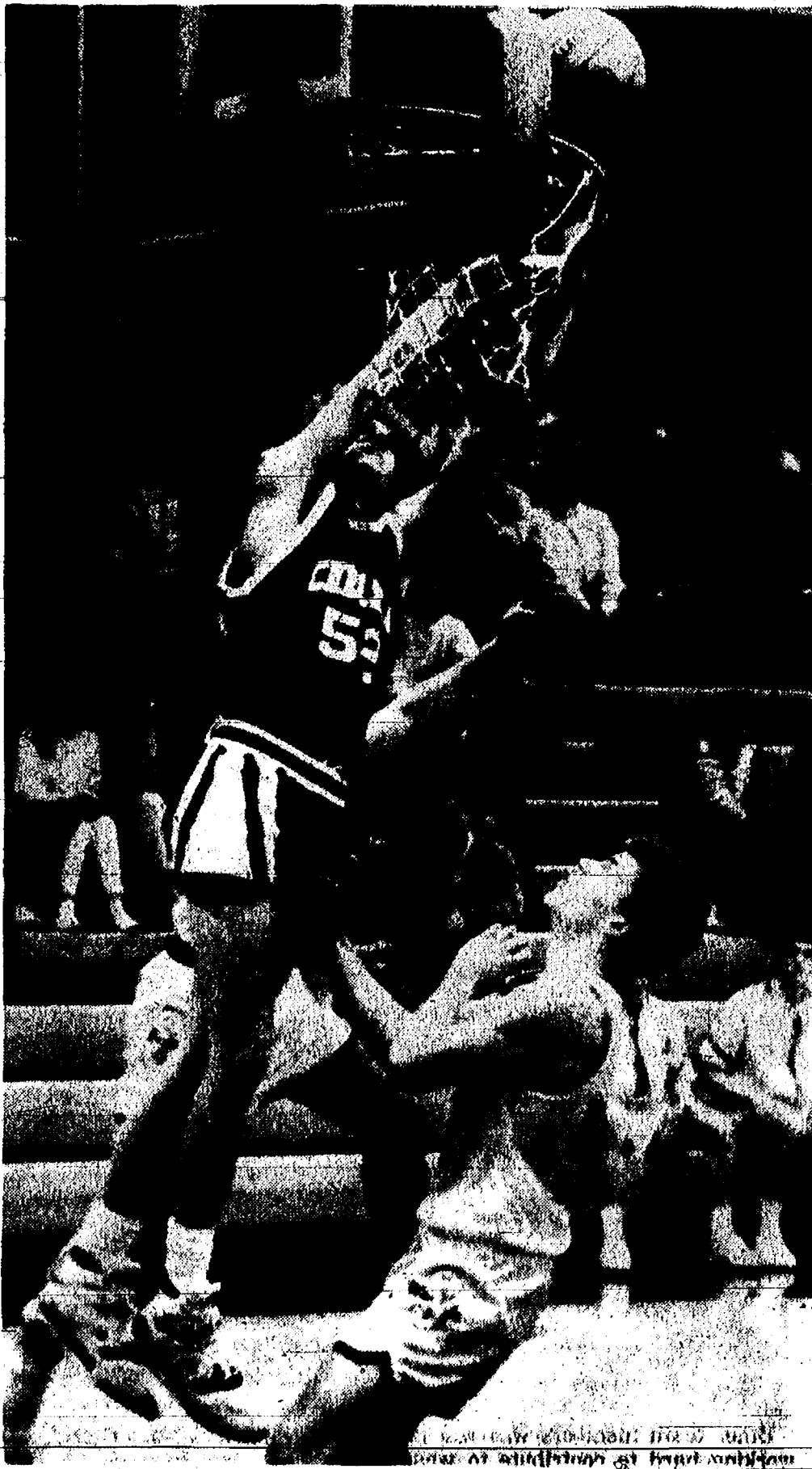

**JUST MISSED:** Chelsea's Brian Burg caromed the ball off the front of the rim as he attempted a slam dunk during the first half of last Friday's game at Saline. Despite the miss, Chelsea won the game easily, 66-61.

tions. The Gladiators cut the lead to seven points, 66-61 with 1:20 left. "Our intention was to get everybody in and try some different looks and combinations," Raymond said.

"I also wanted to see them play under fairly close game conditions." Burg ended up fouling out late in the game.

Kyle Plank led the Bulldogs with 21 points, Burg scored 20, and Kerry

Plank had 15. Other scorers included Starkey with nine, Wilson with five, and Royce and Jeremy Stephens with two each.

Chelsea held a 37-27 rebound advantage. They shot 46 percent from the field (26-56) and 67 percent (20-30) from the line.

Chelsea was 11-1 for the season going into last night's game with Harland.

## Dog JV Cagers Beat Fowlerville

Chelsea Bulldog junior varsity basketball team defeated Fowlerville, 60-42, but lost to Saline, 68-55, in action last week.

In Tuesday's game at home against Fowlerville, Chelsea jumped out to a 17-6 lead and simply kept pace most of the rest of the way.

"We were ready to play," said Chelsea coach Lonnie Mitchell.

"I was impressed with the way we jumped out to the early lead."

Chelsea had a balanced scoring attack led by Ben Hurst's 12 points. Other scorers included Aaron Tanner 10, Dan Stahl 8, Jake Rindie 8, Mike Wolpoff 6, Adam Tillman 3, and Rob Coelius 3.

In Friday's game at Saline, Chelsea may have played its best quarter of the season to start the game, Mitchell said, but couldn't sustain the lead.

Chelsea held a 15-12 lead in the first quarter, but Saline grabbed a 34-27 lead by half-time. Saline added three points to their lead in each the third and fourth periods.

The Bulldogs again had a balanced attack as Hurst scored 14, Stahl 13, Rindie 12, Wolpoff 10, and Tanner 6.

Chelsea has a 3-8 over-all record and 1-4 mark in the Southeastern Conference.



**REX NYE**, shown here at a recent invitational, pinned Brooklyn Columbia Central's Joe Mannor last Tuesday in week. Bulldogs had no trouble with either of their opponents last week. A tune-up for this Saturday's SEC tournament. The

## Dog Wrestlers Dominate Brooklyn and Tecumseh

Chelsea Bulldog wrestlers continued their domination of area opponents as they trounced Brooklyn Columbia Central 68-6 last Tuesday and Tecumseh 58-10 on Thursday.

"It was an excellent week for us," said Chelsea coach Kerry Kargel.

"I'm getting used to the kids scoring a lot of points, which might not be good because sometimes you get relaxed as a coach. When we run into a team that gives us a hard time, it's going to be scary."

Chelsea's match against Brooklyn was supposed to be a quad meet but two teams cancelled out.

At 103 pounds, Vince Stahl got Chelsea rolling with a pin of Rich Stahl in 5:22.

Karl Wikman maintained his unbeaten streak at 112 with a 12-4 major decision over J.R. Hayes.

Pat Taylor, at 119 pounds, also remained undefeated with a pin of Eric Baker in 2:55.

Taylor's pin started a string of four straight for Chelsea.

At 125 pounds, Alan Hanna pinned Fred Beaurle in 3:21.

At 130 pounds, Eric Hanna pinned Derek Eberle in 2:18.

At 135 pounds, Rex Nye pinned Joe Mannor in 1:00.

Chelsea suffered its only loss of the day when Kevin McCalla was pinned by Mike Shovels in 1:10.

Jim Hassett came back with a pin at 145 pounds as he stopped Jim Kirk in 5:12.

Adam Taylor, at 152 pounds, and Matt Herter, at 160 pounds, each earned 15-0 technical falls as Ted Muck and Ed Yanor were defeated.

At 171 pounds, Pat Hassett pinned Brian Adams in 1:11.

Tim VanSchoelck at 186 pounds and Mike Terpstra at heavyweight each won by forfeit.

"Brooklyn had the wrestlers but for some reason didn't want to wrestle them," Kargel said of the final two matches.

Tecumseh didn't provide much more competition than Brooklyn, to the surprise of Kargel.

"I thought they'd probably score more points on us," Kargel said.

"They key for us was the lower weights. They started winning and we got on a roll."

Chelsea's Todd Watson was defeated at 103 pounds by Chad Dinius, 7-0.

However, Wikman came back to record a pin of Paul James in 2:46 and Pat Taylor pinned Steve Goe in 1:15 to give Chelsea the lead for good.

At 125 pounds, Alan Hanna won an 11-1 major decision over Jason Coury. Chelsea's Kelly Beard took a loss at 130 pounds as he was taken down in the last nine seconds and lost 14-13.

The Bulldogs then recorded three pins in a row. Eric Hanna stopped Tim Simpson in 3:26, Jim Hassett pinned Tom Dinius in 2:56, and Doug Wingrove beat Pino Jimines in 3:21.

Tecumseh's Kip O'Leary beat

Adam Taylor at 152 pounds, 7-0.

Chelsea's last four wins came by pins.

Herter, at 160 pounds, topped Ryan Cambus in 2:21. Pat Hassett whipped Buddy Allen in 1:52 at 171 pounds. VanSchoelck got to wrestle at 186 pounds and pinned Chad Markwell in :26, and Terpstra put Dave McCartney on his back in :46 in the heavyweight match.

Chelsea looks to win the Southeastern Conference title outright this Saturday as the league holds its tournament at Lincoln. Barring a collapse on Thursday against Pinckney, the Bulldogs figure to at

least win a share of the title as they will go into the tournament undefeated. The Saline Hornets, who will finish second in the regular season, have the only team capable of upsetting the state-ranked Bulldogs at the tournament. Saline is 11-1 in dual meets, with their only loss to Chelsea.

The first machinery created to promote unionization and collective bargaining in the federal government was established by President John Kennedy in 1962, according to "Labor Firsts in America," a U. S. Labor Department publication.

## MARINE SAFETY CLASS



Think Spring!!!

Saturday, Feb. 24th-9a.m.-4p.m.

At Chelsea Rod and Gun Club

7103 Lingane Rd., Chelsea

Registration: Chelsea Community Education -475-9830

This class is FREE! The instructors are from the Marine Safety Section of the Washtenaw County Sheriff's Department, with study Materials from the DNR

## CHS CLASS OF '65 BASKETBALL CHALLENGE!

CHS Class of 1965 challenges any CHS class graduating prior to and including 1968 to an Alumni Basketball Game. If interested please contact Tom Steele at 475-1222.

## CHELSEA KNIGHTS OF COLUMBUS CHELSEA AMERICAN LEGION

Present

## MONTE CARLO NIGHT Saturday, February 3rd-7 p.m.

American Legion Post 31 Home Cavanaugh Lake

Tickets \$5.00 available from any Legion or Knights of Columbus members.

## DISC JOCKEY

Music from the 40's-80's Specializing in 50's & 60's Music

Country - Rock Big Band and more! Not just a D.J.

Call Jerry

475-1966

Reasonable Rates



- receive your refund anticipation loan in a matter of days
- no cash needed — all fees can be withheld from your check
- available whether we prepare your return or not

## H&R BLOCK®

CHELSEA SHOPPING CENTER (1080 S. Main) 475-2752

8118 Main St.

Dexter—426-4313

MasterCard, VISA and Discover Card Accepted



# BOWLING

## Tri-City Mixed League

Standings as of Jan. 26

	W
Chelsea Lanes	107
Century Dodge	94
Chelsea Telecom	81 1/2
Albana	81
Gemini	80
Zee's	80
3-D	80
M&M's	81
Hanna's Ski-Doo	74 1/2
Dexter Party Store	73
H&M's	68
D&E Enterprises	64 1/2
Guy's & Dolls	64
Bliss	11
Women, games 150 and over: M. Biggs, 151, 152, 174; L. Gipsen, 150; K. Mischak, 150; T. Ritchie, 152, 157; S. Gipsen, 154; M. Rottig, 155, 153.	
Women, series 450 and over: M. Biggs, 455, 462, 486; T. Ritchie, 454; M. Rottig, 455.	
Men, games 170 and over: R. Chester, 232, 158; G. Biggs, 232, 158; A. Stump, 219, 178; T. Ritchie, 191; B. Varney, 189; C. Gipsen, 152; T. Livingston, 232; T. Wade, 183; A. O'Leary, 178; A. Rottig, 183.	
Men, series 475 and over: R. Chester, 574; G. Biggs, 581; A. Stump, 541; C. Staphan, 485; J. Ritchie, 508; B. Varney, 496; C. Gipsen, 579; T. Livingston, 528; T. Wade, 497; M. Rottig, 489; J. O'Leary, 504; A. Rottig, 515.	

## Split Week-enders League

Standings as of Jan. 21

JOBL	W	L
Sweet Things	50	27 1/2
M & M's	48 1/2	29 1/2
Four Stripes	48	30
Easy Rollers	42	36
Farmerdale	42	36
B-S'ers	42	36
Red Carpet Kalm	42	36
Kabanas	34 1/2	43 1/2
Clark Bar	33	44
Sparadisers	31	39
Pin Heads	30	40
Regan's	29	41
Baby Split & Headpins	25	45
Lakers	20	50
Male, high games: K. Brookshire, 214; M. Woodruff, 214; K. Marks, 202; R. Wurster, 201; K. Sprague, 191; M. Cook, 180.		
Male, high series: K. Marks, 548; R. Wurster, 548; K. Sprague, 541; K. Brookshire, 529; M. Cook, 498; M. Woodruff, 491.		
Female, high games: T. Losey, 211; T. Brookshire, 181; S. Gipsen, 175; J. Haines, 171; A. Lissy, 171; E. Heller, 170.		
Female, high series: M.A. Sprague, 487; T. Losey, 485; E. Heller, 471; A. Lissy, 458; S. Barker, 455; J. Socka, 451.		

## Rolling Pin League

Standings as of Jan. 22

rs.	58	26
ps	47	37
ts	47	37
Kustlers	40 1/2	43 1/2
Cops	39 1/2	44 1/2
Sops	39	45
Cookers	38 1/2	46 1/2
Beaters	34	50
Series: G. Clark, 546; E. Winstead, 542.		
400 series: B. Hais, 494; R. Horning, 497; B. Wolfgang, 485; M. Pinn, 481; J. Lindner, 487; J. Focky, 482; J. Staphan, 419; K. Weinberg, 455; M. Hanna, 419; P. Harock, 413; B. Parick, 400; S. Blumenauer, 400; K. Strock, 420.		
140 games: G. Clark, 150; C. Ramsey, 141; M. Rice, 137; G. Clark, 136, 135; B. Hais, 141, 135, 131; M. Pinn, 135; B. Wolfgang, 137, 141; R. Horning, 136, 131; J. Micallef, 149; J. Lindner, 137, 143; E. Winstead, 137, 133; J. Rosenkrantz, 135, 144; B. Van Gorder, 145; J. Staphan, 134, 134; P. Borders, 143; J. Focky, 136, 139; M. Hanna, 139, 135; Parick, 138; J. Staphan, 138; J. Staphan, 131; S. Ring, 141; S. Blumenauer, 135, 131; I. Thibault, 144; J. Edick, 148; M. Woster, 140; K. Strock, 138.		

## Chelsea Junior Major League

Standings as of Jan. 27

	W	L
The Nothings	87	39
Landsat Mfg.	82	44
Wichard Rogers	81	45
Red Boys	81	45
First of America	78	48
Homesboy's	68	58
Team No. 6	68	58
The Lemon Heads	58	67
Lane Warriors	58	67
Capital Sports	54	72
Fighting Irish	48	81
S.A.D. Incorporated	40	86
Team No. 12	38	77
Team No. 14	0	119
Male, games over 150: C. White, 208; E. Greenleaf, 189; J. Lucas, 178; E. Viery, 171; M. Malano, 150; B. Hansen, 150; J. Bucky, 151; P. Urbanek, 150; A. Viery, 149; J. Lynch, 147; M. Powell, 144; D. Allen, 143; J. Garvin, 144; E. Kuhl, 141; R. Guyer, 137; B. Shaker, 136; J. Clark, 132.		
Male, series over 450: C. White, 527; E. Greenleaf, 497; B. Hansen, 496; J. Garvin, 419; M. Powell, 497; D. Allen, 496; B. Shaker, 496; E. Viery, 497; M. Malano, 508; P. Urbanek, 500.		
Female, games over 150: C. Vargo, 170; J. Cecca, 157.		
Female, series over 450: C. Vargo, 415.		
Male star of the week: J. Bucky, 70 pins over average for series.		
Female star of the week: C. Vargo, 58 pins over average for series.		

## BIF's Bumpers

Results of Jan. 27

High games: A. Sayers, 68; M. Sayers, 70; R. Wood, 66; M. Coval, 64; L. Braun, 64; R. Kaiser, 102.
--

## Chelsea Bantams League

Standings as of Jan. 27

	W	L
Krazy Kritters	53	37
Monsters	48 1/2	41 1/2
Cash Landing	48 1/2	41 1/2
Buildups and Robs	42	47
The Nerds	31	59
Male, games over 50: J. Roberts, 113; K. Weiner, 111; M. Milano, 92; D. Price, 92; M. Vargo, 89; M. Hicks, 84; B. Sayers, 78; J. Stetson, 64; S. Lafferty, 61.		
Male, series over 100: J. Roberts, 186; K. Weiner, 183; M. Vargo, 197; M. Milano, 159; D. Price, 158; M. Hicks, 153; B. Sayers, 149; J. Stetson, 126; S. Lafferty, 104.		
Female, games over 50: K. Measner, 70; A. McConeghy, 76.		
Female, series over 100: K. Measner, 150; A. McConeghy, 123.		
Male star of the week: M. Milano, 74 pins over average for series.		
Female star of the week: K. Measner, 45 pins over average for series.		

## Chelsea Preps League

Standings as of Jan. 27

	W
Cobra Strikers	57
Electric Youth	79
Clutzes	74
McCalla Feeds	74
Buildups	70
The No Goods	65
Alley Cats	61
Chelsea Bowlers	59
Bollinger Sanitation	53 1/2
Wolverines	49
Friendships	40 1/2
Team No. 12	0
Boys, games over 100: J. Fletcher, 130; S. Thiel, 119; J. Frost, 115; K. Smith, 103; B. Armstrong, 102; D. O'Brien, 105; K. Bullinger, 108; M. Frost, 102; D. O'Brien, 100; S. Culver, 100.	
Boys, series over 300: J. Fletcher, 300; J. Frost, 307; S. Thiel, 303.	
Girls, games over 100: S. Steele, 141; E. Armstrong, 133; K. Lynch, 128; J. Measner, 128; J. Walker, 124; C. Trivette, 121; T. Richardson, 119; J. Walker, 116; E. Kilmann, 106; H. Greenleaf, 102.	
Girls, series over 300: S. Steele, 383; E. Armstrong, 381; K. Lynch, 347; K. Lenz, 337; C. Trivette, 330; J. Measner, 329.	
Boys star of the week: J. Frost, 73 pins over average for series.	
Girls star of the week: H. Hicks, 67 pins over average for series.	

## Chelsea Suburban League

Standings as of Jan. 24

	W	L
After Hours Lock Service	92	62
Chelsea Pharmacy	85	69
Casual Sports	84	70
Chelsea Telecom	84	70
Chelsea Milling	84	70
D & E Enterprises	78	76
Ann Arbor Centurians	77	77
Flow Ezy	77	77
Balser Builders	73	81
Big Boy	70	84
Tower Mart	70	84
D. D. DeBurring	68	86
Chelsea Lanes	58	89
Games of 150 and over: J. Guenther, 168, 228; Beldyga, 154; S. Jankovic, 174; W. Geisler, 165; Williamson, 158, 150; K. Walker, 178; S. Wals, 158; S. Graber, 158, 178; M.A. Wall, 178; T. Saarinen, 158; K. Powers, 156; P. Martell, 160; B. Moore, 158; M. Biggs, 158, 154; W. Jackson, 158; D. Hollister, 161; D. Richmond, 158; D. Keeler, 157, 179; D. Collins, 150; J. Woodruff, 158; S. Blumenauer, 158; C. Miller, 141; S. Blumenauer, 158, 151; I. Thibault, 144; J. Edick, 148; M. Woster, 140; K. Strock, 138.		
Series of 455 and over: J. Guenther, 524; Williamson, 483; M. Biggs, 486; T. Bush, 427.		

## Junior House League

Standings as of Jan. 25

Standings as of Jan. 25		W	L
Murphy's Barber Shop		21	8
James		20	8
Village Motors		20	8
Associated Drywall		19	9
Mark IV Lounge		18	10
Wolverine		15	13
Little Wack Excavating		14	14
Vogel's Party Store		14	14
3-D Sales & Service		11	17
Print Shop		11	17
Chelsea Lanes		11	17
Chelsea Woodhead		10	18
Jitty Mix		9	19
Smelter's Service		9	19
Belser Builders		8	20
Ind. high games: N. Fahrner, 226; M. Franks, 220; D. Holzhause, 223; D. Collins, 220; D. Baku, 212; R. Guenther, 204.			
1st, high series: K. Sullivan, 578; G. Seitz, 550; B. Ring, 546; E. Vassas, 545; P. Lehman, 544; Whitlock, 544.			

## Leisure Time League

Standings as of Jan. 25

Standings as of Jan. 25		W
Country Belle	.....	54 1/2
Nifty Fifties	.....	49
Alley Kats	.....	48
Shut-Outs	.....	44 1/2
Soylent Green	.....	42
Shut-Outs	.....	42 1/2
Sweet Rollers	.....	39 1/2
Late Ones	.....	37 1/2
Oldies But Goodies	.....	36
Chelsea Lanes	.....	35 1/2
Chatter Boxes	.....	29 1/2
400 and over series: C. Collins, 414; E. Zema, 413; K. Strock, 408; M. Nadeau, 423; P. Weigand, 421; C. Hoffman, 448; D. butt, 413; M. Hanna, 428; B. Pariah, 434; B. Kies, 408; K. Hayward, 428; M. Keldner, 448; R. Horning, 456; E. Heller, 438; J. Kuhl, 428; M. Birdie, 418; R. Rudd, 415; E. Winstead, 450.		
140 and over games: L. Acres, 145; K. Cross, 149; C. Collins, 156, 168; C. Fischer, 140; B. Zema, 144, 150; K. Strock, 147, 150, 171; M. Nadeau, 162; P. Weigand, 158; C. Hoffman, 165, 166; D. Butt, 161; M. Hanna, 162; J. Van Meer, 140; B. Pariah, 144, 150; B. Kies, 164; K. Hayward, 149, 144; V. Wheaton, 145; M. Koldner, 162, 166, 160; R. Horning, 167; E. Heller, 161, 178, 158; Julie Kuhl, 141, 140; L. Acres, 145; B. Fischer, 145, 140; C. Baczynski, 140; R. Rudd, 143, 141; E. Winstead, 161, 176.		

## Chelsea Realty League

Standings as of Jan. 24

Standings as of Jan. 24		W	L
Acres		96	5
Stud Finders		91	6
Quit Claim		77	7
Land Lovers		65 1/2	8
Sepic Tanks		63	7
ADG Rats		52 1/2	8
Games over 180: L. Hume, 199, 195; E. Good, 190; R. Hilligoss, 170; J. Armstrong, 179; D. Borders, 187; K. Clark, 174; S. Bainton, 187; E. Greenleaf, 184; L. Hume, 183; B. Fischer, 185, 180; C. Baczynski, 184, 180; R. Rudd, 183; R. Hummel, 210, 186.			
Series over 450: J. Armstrong, 452.			
Series over 500: R. Hummel, 504.			

## Senior House League

Standings as of Jan. 25

Waterloo Village Market	28
Freeman Machine	21
Smith's Service	21
Vogel's Party Store	20
McCalla Feeds	19
Steele's Heating	17
Edgar's Lime Spreading	17
Thompson's Plaza	16
Bauer Builders	15
Chelsea Lumber	15
Parti Peddler	17
VFW No. 4075	17
Casual Sports	9
Newman Computer Exchange	9
Dault Construction	13
High Series	23
High Series over 450 and over: R. Chester, 485; A. Abrams, 440; J. Cole, 438; D. Trivette, 478; R. Harts, 428; D. Clouse, 430; R. Zatorski, 467; K. McCalla, 449; J. Bauer, 478; D. Adams, 464; D. Adams, 464.	
Men, games over 150 and over: R. Chester, 232, 158; G. Biggs, 232, 158; A. Stump, 219, 178; J. Ritchie, 191; B. Varney, 189; C. Gipsen, 152; T. Livingston, 232; T. Wade, 183; A. O'Leary, 178; A. Rottig, 183.	
Men, series 450 and over: M. Biggs, 455, 462, 486; T. Ritchie, 454; M. Rottig, 455.	
Men, games 170 and over: R. Chester, 232, 158; G. Biggs, 232, 158; A. Stump, 219, 178; J. Ritchie, 191; B. Varney, 189; C. Gipsen, 152; T. Livingston, 232; T. Wade, 183; A. O'Leary, 178; A. Rottig, 183.	
Men, series 475 and over: R. Chester, 574; G. Biggs, 581; A. Stump, 541; C. Staphan, 485; J. Ritchie, 508; B. Varney, 496; C. Gipsen, 579; T. Livingston, 528; T. Wade, 497; M. Rottig, 489; J. O'Leary, 504; A. Rottig, 515.	

## Chelsea Lanes Mixed League

Standings as of Jan. 26

Standings as of Jan. 30		
	W	L
Los Amigos	109	52
Wild Four	105	56
Howlett Hardware	85	76
Ten Piners	78	82
Dual Painting	77	84
The Lakers	76	85
Four Spares	72	89
Pinstormers	69	92
Chestruts	68	93
Women, 400 series and over: K. Monaghan, 483; B. Kaiser, 445; J. Schulze, 431; S. Friday, 462; M. Gipsen, 518; C. Schulze, 447; J. Haines, 542; L. Behnke, 470.		
Men, 475 series and over: B. Akers, 514; E. Martin, 492; R. Zatorski, 520; T. Livingston, 530; T. Schulze, 545; J. Richmond, 509.		
Women, 150 games and over: K. Monaghan, 151, 150; A. Clemes, 153; B. Kaiser, 163; J. Schulze, 163; S. Friday, 154, 155; M. Brederritt, 161; B. Buss, 156; M. Gipsen, 218, 163; C. Schulze, 173, 153; J. Haines, 173, 172; L. Behnke, 153, 152, 150.		
Men, 175 games and over: B. Akers, 214; E. Martin, 180, 188; R. Zatorski, 178; R. Schmude, 194; T. Livingston, 213; T. Schulze, 181, 186, 178; J. Richmond, 178.		

## Senior Fun Time League

Standings as of Jan. 24

Standings as of Jan. 24		W	L
ten Pins		56	28
Marie's Gang		51	33
GFS		50	34
Knotties & Fellows		48	36
W's & K's		42	42
Green Ones		41½	42½
Strikers		41½	42½
Spliters		41	43
BM		41	43
Polly Trio		39½	44½
Gochanours & Jeanne		38½	45½
Gratziou Jew		33½	48½
Go Getters		33	49
All Bad Luck		31	53
Men, high series: H. Schauer, 464.			
Men, high games: B. Nicholas, 179; H. Schauer, 179; J. Stoffer, 156; J. Mayr, 172.			
Women, high series: M. Walker, 456; G. Creason, 459; B. Dyer, 458; L. Parsons, 422.			
Women, high games: M. Walker, 144, 138, 149; J. Mayr, 168; G. Creason, 161; L. Parsons, 137, 116, 137.			
Men, 187, 185; D. Brooks, 150; A. Hoover, 141.			
Greensmyr; 141; A. Gochanour, 128.			
Splits made: G. Klink, 4-0; A. Wahr, 5-7; J. Mayr, 5-10; M. Greensmyr, 5-10.			



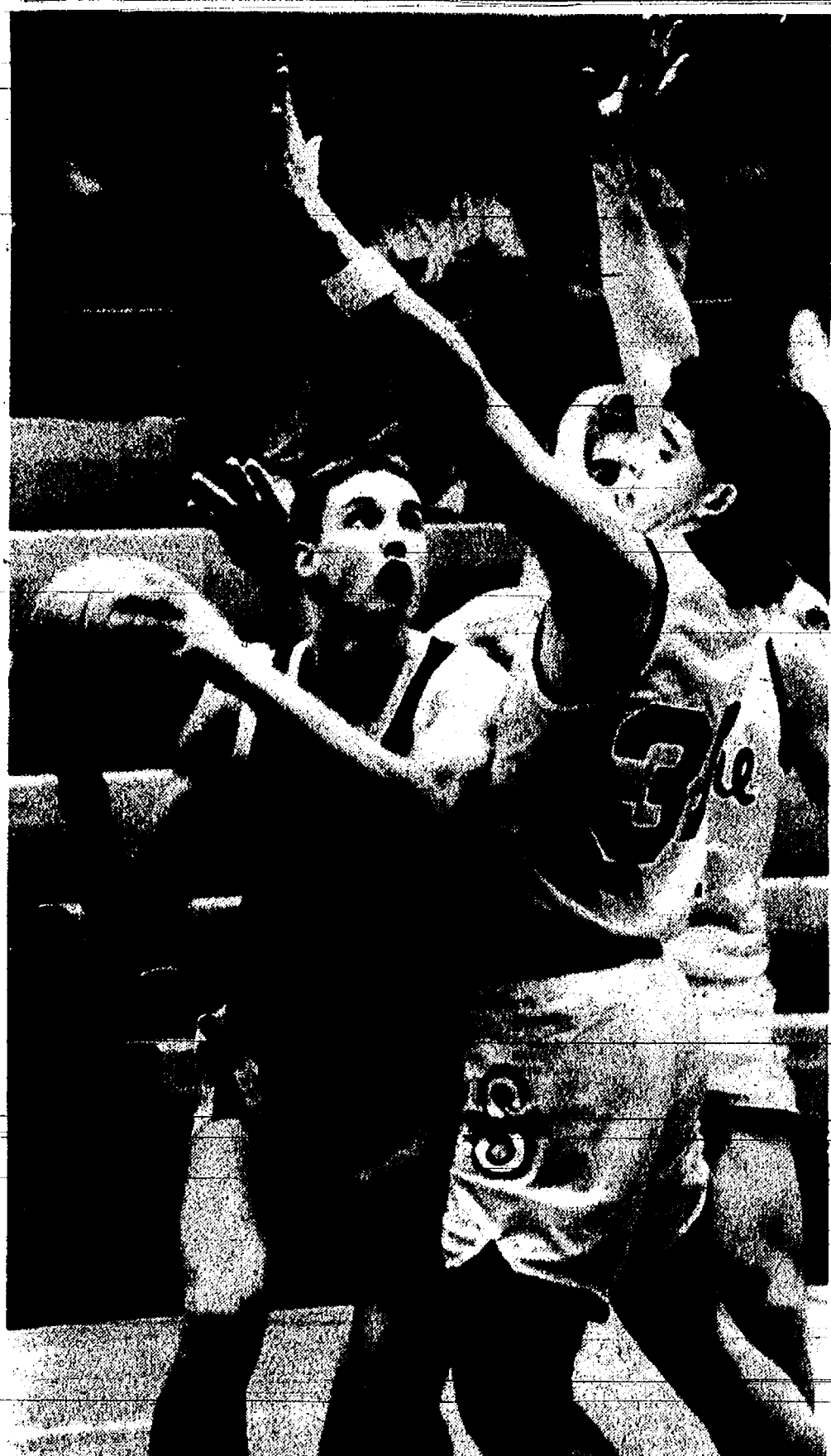

BRIAN BURG looks to take a shot in heavy traffic during last Friday's SEC match-up with rival Saline. Burg scored 24 points to lead the Bulldogs to their seventh consecutive league victory.

## Chelsea Netters Win Invitational

Chelsea Bulldog volleyball team picked up their biggest win in two years as they knocked off Adrian in the finals of the Ypsilanti Volleyball Tournament last Saturday.

"I was worried that the girls were too tired to finish as strongly as they had been playing all day," said Chelsea coach Sue Steeves.

"Obviously, I was wrong. The girls were unstoppable and I am so proud of them."

Chelsea beat Adrian, 15-10 and 16-14 in the finals, to go 11-1 on the day.

To reach the finals, the Bulldogs beat Belleville, Airport, and Adrian, and split with Huron, to win their pool. They defeated Lincoln in the semi-finals to set up the re-match with Adrian.

Scharme Petty led the Chelsea attack with 30 kills. On defense she had eight blocks and 14 digs.

Lisa Park had 27 kills, 10 blocks, and 19 digs.

Barb Scriven had 38 assists and Jane Pacheco had 18.

In other action last week, Chelsea was trounced by Tecumseh last

Thursday, 16-2 and 16-4.

"We were just no match for Tecumseh's fast attack," Steeves said.

Park and Petty each had four digs. "Unfortunately, digging is all we could do against them."

On Saturday, Jan. 20 the Dogs went 3-6 in the Clinton Invitational.

The best game for Chelsea was its last as it defeated Lenawee Christian, 15-4. Chelsea also beat Pinckney and Morenci one game each.

"We played really well at times, but couldn't seem to put a string of good games together," Steeves said.

On Monday, Jan. 22, the Bulldogs defeated Lincoln in three games, 12-15, 15-13, and 15-13.

"Lincoln served tough but we held on," Steeves said.

"Our attack really led us in this match. In all we hit 29 kills."

The Bulldogs were led by Park's eight kills and three blocks. Scriven had nine assists and five kills, and Jennifer Petty, Scharme Petty, Jill Nowatzke, and Jane Pacheco each had four kills.

## Wild Turkey Hunting License Deadline Near

Feb. 1 is the deadline for hunters to send in license application cards for the 1990 spring wild turkey hunting season.

A total of 30,875 licenses will be available for the 1990 season, compared to 25,080 last year. Fifty hunt periods have been established in 20 hunting areas, a decrease from 24 hunting areas last year as a result of a DNR survey of turkey hunters conducted in 1989.

"Michigan's 1989 spring season produced a record harvest of turkeys," said John Urbain, DNR Wildlife Division. "While the number of hunting areas has decreased this year, the nesting season added to the turkey population in some areas. This has made possible the expansion of one area and the addition of three new areas."

Details on the hunt periods and hunting areas are provided in the 1990 spring turkey hunting guide.

The first turkey hunting period will start in most units on April 23, and the last hunting period will end May 27. Shooting hours in the Lower Peninsula will be 5:30 a.m. to 4 p.m., and in

the Upper Peninsula they will be 6 a.m. to 3 p.m. The bag limit is one bearded turkey.

Regulations for the spring gobbler season were approved by the Natural Resources Commission at its October 1989 meeting in Lansing.

The 1990 spring gobbler season guide and applications for resident and senior resident turkey licenses are available from DNR license-issuing offices, most license dealers and from the DNR Information Services Center in Lansing (517-373-1220). Non-resident applications will be available only at DNR Information Services.

Hunters may apply individually or with one partner and may select three specific periods to hunt, but only one period will be assigned.

To obtain an application card, everyone must pay a fee that includes the cost of the turkey license plus a \$3 non-refundable processing fee.

Successful applicants will receive their 1990 wild turkey hunting license in the mail by March 15. Unsuccessful applicants will not be notified but will receive a refund by March 22.

## Freshman Cagers Whip Lincoln, Manchester for 7-3 Record

Chelsea Bulldog ninth grade basketball team beat Lincoln 54-40, and Manchester, 64-41, in games last week.

On Monday, Jan. 22 at Chelsea High school, Eric Brown scored 15 points and Chris Dunham scored 13 to lead the Bulldogs past Lincoln.

"We started coming back in the second quarter after trailing 18-6 in the first quarter," said Chelsea coach Dave Quilter.

"In the second half we applied pressure on the ball at all times and gave up just nine points after giving up 31 in the first half. We also beat their press on offense. A lot of players contributed in a lot of ways."

The guard play of Brown and Dunham was one of the keys to the game, Quilter said, as was the rebounding of Jeremy Beauchamp and Nick McCalla, who had eight and seven, respectively.

Chelsea shot 70 percent from the free throw line and 40 percent from the field. The Bulldogs had a 33-24 rebound advantage.

Other scorers included McCalla 9, Colt White 8, J.D. Alford 3, Beauchamp 3, Brian Piasecki 2, and Ed Waller 1.

In the Wednesday, Jan. 24 game at Manchester, Dunham scored 14 and Brown scored 12 and 13 Bulldogs scored to take the easy win.

Chelsea led 51-21 after three quarters.

"We simply outmanned them and played very good team basketball with all 15 players contributing to a team victory," Quilter said.

"It was satisfying to see us play well and to see what we are capable of as a team."

Chelsea shot 78 percent from the free throw line and 46 percent from the field. On the other hand, Manchester shot just 32 percent from the line and 40 percent from the field.

Rounding out the scoring for Chelsea were Waller 6, White 6, Tom Poulter 4, Mark Eder 4, Brian Horn 4, Hans Kemnitz 3, McCalla 3, Alford 2, Piasecki 2, Dana Schunk 2, and Scott Larson 2.

Poulter led Chelsea with six rebounds, while Dunham, Schunk, Kemnitz, and Waller each had four.

Chelsea has a 7-3 mark over-all and a 4-2 record in the Southeastern Conference.

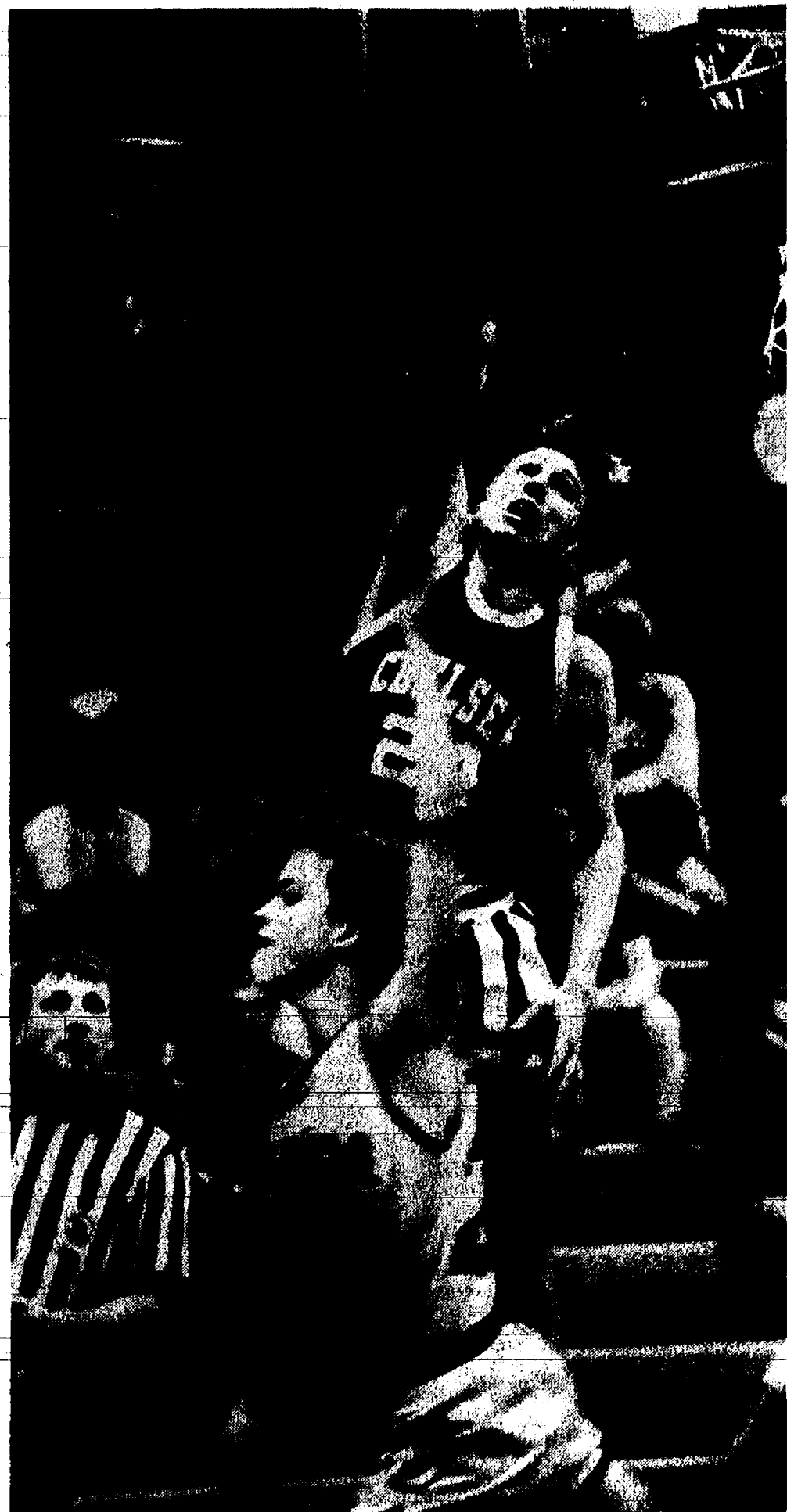

LEAD STARKEY beats the Saline defender down court for a lay-up last Friday at Saline. Starkey scored 16 points as the Bulldogs won 66-51 to remain undefeated in the Southeastern Conference.



### The number you need for your financial needs.

There's one simple source for taking care of your personal financial planning as well as business planning needs.

Call Sue Williams at  
**475-1684**



© 1988 IDS Financial Corporation  
All rights reserved.

Your advertising support makes this newspaper possible.

## Frontier mechanical Inc.

COMMERCIAL • INDUSTRIAL • RESIDENTIAL

### Plumbing

New Construction & Repair

#### FREE ESTIMATES

FOR ALL YOUR PLUMBING NEEDS.

Toilets • Sinks • Faucets • Garbage Disposals  
Water Heaters • Water Softeners • Hot Tubs • Whirlpools

#### EMERGENCY SERVICE

**Licensed Master Plumber**  
**C. JERRY PICKLESIMER**  
**(313) 475-2380**

**Hours:**  
**Sun.-Thurs:**  
**11 a.m.-10 p.m.**  
**Fri. & Sat.**  
**11 a.m.-11 p.m.**

**Unadilla**  
Since 1873

**Party Store & Deli**

**Open All Year**  
**7 days a week**  
**498-2400**

Located in the heart of downtown Unadilla

"The oldest store in Livingston County  
... a little of everything!"

**THE COLDEST  
BEER & POP  
AROUND!!!**

**Unadilla's one-and-only  
DELI** OPEN FRIDAY,  
SATURDAY & SUNDAY  
delicious subs anytime!

**HOT COFFEE • HOT CHILI  
SANDWICHES**

**Lights Out • It's Showtime**

Featuring  
**THE LATEST RELEASES  
& NINTENDO GAMES**

• Groceries • Ice  
• Camping Supplies  
• Beer • Wine • Pop  
• Liquor on Sundays  
• Campfire Wood  
• Bait • Tackle  
• Gas • Oil

**ORDER YOUR PIZZA YOUR WAY Wednesday thru Sunday**

**Gift giving  
made easy  
with...**

**U.S. SAVINGS  
BONDS**



The Great  
American  
Investment

### SATELLITE SYSTEMS

Sold-Installed  
Serviced

**Channel Master  
and Birdview**

We Also Service  
Other Leading Brands  
**VIDEO CIPHER DECODERS**

Sold and Serviced

**LOY'S TV**

512 N. Maple Rd., Ann Arbor

Ph. 769-0198

Open MON 9-5, TUE-TH 9-5, F-S

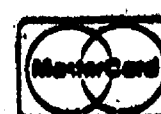

Other credit plans available

### Dr. Alan S. Boyce

CHIROPRACTIC HEALTH & NUTRITION CENTER

7971 Ann Arbor St., Dexter  
Ph. 426-4140

**NUTRITIONAL COUNSELING  
THERAPEUTIC EXERCISE**

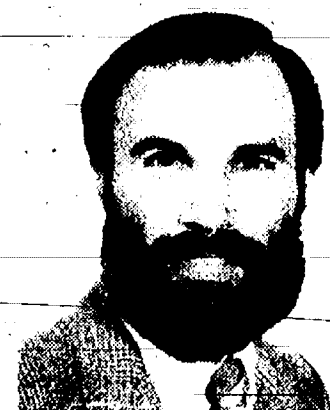

## GORDON SAVERY BUILDING & REMODELING

• CARPENTRY • SIDING • ADDITIONS  
• CABINETS • FINISH WORK

Licensed Ph. 426-2300 25 Years Experience

**4601 Mast Rd., Dexter, Mich. 48130**

## Good Friends Deserve A Little Ribbing.

(Prime Ribbing!)

Join us Friday nights for our

**All-You-Can-Eat  
Prime Rib Special**

only \$11.95

for the tender Prime Rib and all the trimmings.

**TRADITIONS**  
STEAK • SEAFOOD • RAW BAR

**Holiday Inn**

**HOLIDAY  
INN**

2900 Jackson Rd., Ann Arbor, MI 48103 • 665-4444



### Lyndon Township Board Proceedings

Lyndon Township Board Meeting  
January 16, 1990  
Meeting called to order and minutes approved.  
Flintoft has filed papers in the court of claims for back tax penalty owed by the DNR.  
DNR has not made a decision regarding permit at South Lake.  
Ordinance Officer's report given. Constable's, Planning Commission's and Treasurer's reports given.  
Moved and carried to pay bills totaling \$4,238.90.  
Moved and carried to change February Board meeting to February 8, 1990.  
Adjourned.  
Linda L. Wade, Clerk.

### Jeffrey D. Sprague With Marine Helicopter Support Squadron

Navy Petty Officer 2nd Class Jeffrey D. Sprague, son of Kay M. Sprague of 13833 Waterloo Rd., Chelsea, recently reported for duty with Helicopter Combat Support Squadron-Three, Naval Air Station North Island, San Diego, Calif.  
A 1978 graduate of Huron High school, Ann Arbor, he joined the Navy in June 1978.

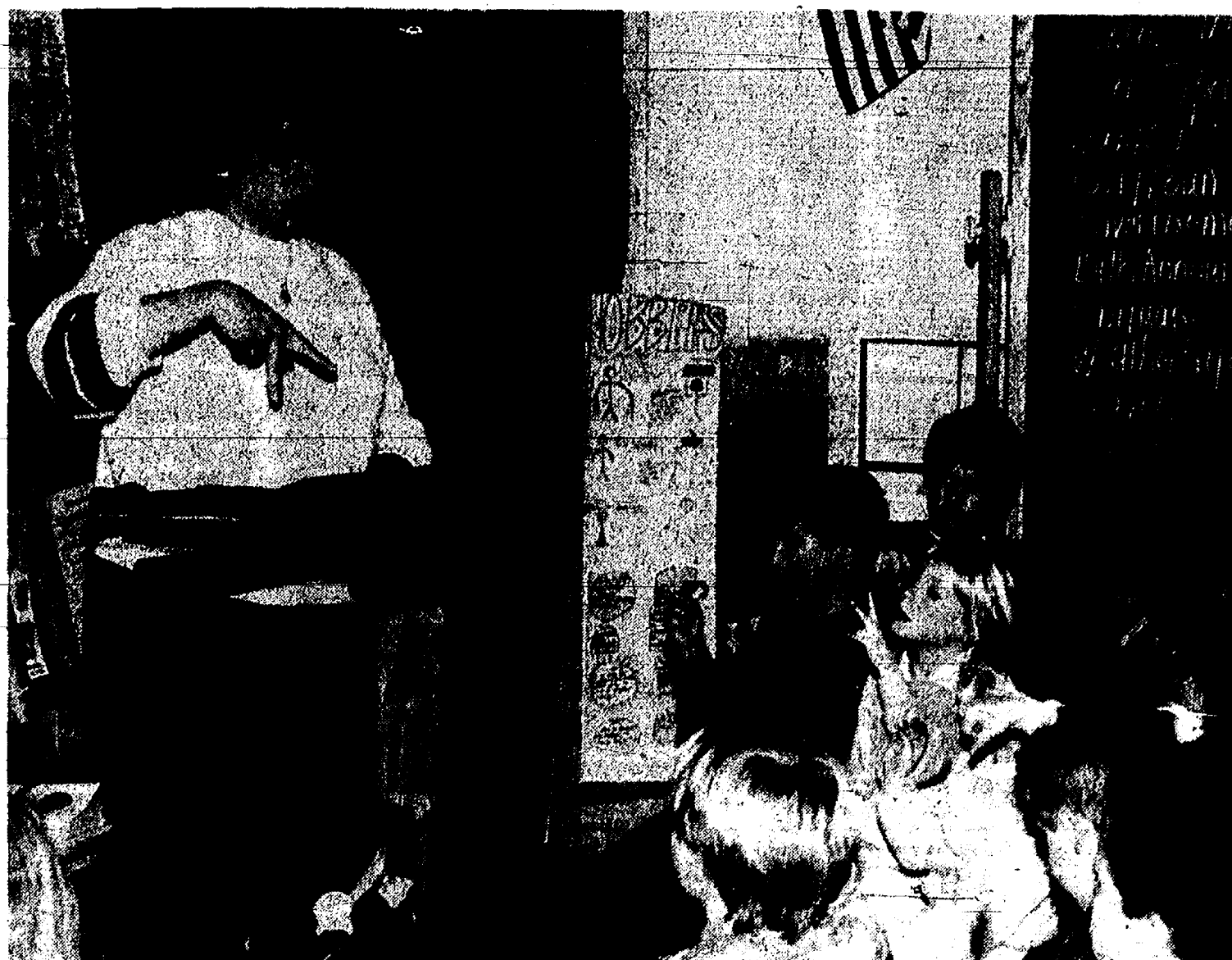

AREA RESIDENT GLORIA FOSTER showed children in the Enrichment Triad Program a little about sign language last Friday and Monday. Foster explained how hearing-impaired people use the language to communicate, and demonstrated the alphabet, among other activities. Foster's talk was one in a series in which elementary school children have the chance to learn about a topic outside their classroom studies.

### Charles E. Sullivan Plumbing

Licensed Michigan Master Plumber

- Water Heaters
- Remodeling
- Service & Repair
- New Construction
- Water Softeners
- Sewer Cleaning

475-8114

Free Estimates

Reasonable Rates

### Dexter Township Notice 1989 Winter Taxes Due

#### Tax Collection Hours:

Tuesdays and Fridays . . . . . 9:00 a.m. to 4:00 p.m.  
Wednesdays . . . . . 9:00 a.m. to 1:00 p.m.

Application may be made by qualifying senior citizens, disabled citizens and eligible veterans to defer tax payment to April 30, by filing with the township treasurer by February 15, 1990.

1990 County dog licenses may be purchased at the Township Office until Feb. 28, 1990. Fee \$10. You must have a valid rabies certificate. Reduced fee \$5 with proof of spaying or neutering. Reduced fee \$5 for senior citizens.

### JULIE A. KNIGHT

6880 Dexter-Pinckney Rd., Dexter, Mich. 48130

Ph. 426-3767

### NOTICE

### Lima Township Taxpayers

#### TAX COLLECTION HOURS:

(at my home, 13610 Sager Rd.)

Fridays in December . . . . . 9 a.m. to 3 p.m.

Saturdays in December . . . . . 9 a.m. to 1 p.m.

In January and February:

Saturdays . . . . . 9 a.m. to 1 p.m.

Evenings and other days by appointment

1990 county dog licenses may be purchased at the township until Feb. 28, 1990, fee \$10.00. You must have a valid rabies certificate. Reduced fee \$5.00 with proof of spaying or neutering. Reduced fee \$5.00 for senior citizens. (No charge for blind or deaf persons)

PAYMENTS WILL BE ACCEPTED BY MAIL  
Receipt Will Be Returned

**BETTY T. MESSMAN**

LIMA TOWNSHIP TREASURER

13610 Sager Rd., Chelsea, MI 48118

Ph. 475-8483

### - NOTICE -

### Sylvan Township Taxpayers

Sylvan Township Treasurer will be at Sylvan Township Hall, 112 W. Middle St., Chelsea, to collect Sylvan Township Taxes every Wednesday and Friday from 1 to 5 p.m., and Saturdays from 10:00 a.m. to 3:00 p.m. during the months of Dec., Jan., and Feb.

PAYMENTS WILL BE ACCEPTED BY MAIL  
Receipt Will Be Returned

Dog License \$10. With proof of spaying or neutering, \$5. Blind and deaf citizens with Leader Dog, no charge. Senior Citizen, 65 years or older, \$5.

Rabies Vaccination papers must be presented in order to obtain license

**FRED W. PEARSALL**

SYLVAN TOWNSHIP TREASURER

PHONE 475-8890

### Lecture Series Focus On Book of Revelations

"What IS the Book of Revelation all about?"

Beginning in February, the Dexter United Methodist church will offer a seven-week study on the Book of Revelation called "A Common Sense Approach to An Uncommon Book." The series will be offered on Wednesday nights beginning Feb. 4 and concluding on March 21. The study will be led by the Rev. John E. Harnish, pastor of the church. The lectures will begin at 7:30 p.m.

The Rev. Harnish's approach to the book is to ask two questions: First, "What did it mean for the original recipients?", and then to ask "What does it mean for every generation?"

In the Rev. Harnish's words, "We will look at the 'timely' message, which was appropriate to the first century, before we look at the 'timeless' message which is applicable to every era." The text for the classes will be "Revelation for Today" by James Eiford, a professor at Duke Divinity School, Durham, S.C.

In commenting on the study, the

Rev. Harnish said, "Too many people treat the book of Revelation as if it were written only for the 20th Century. That completely distorts the meaning of this glorious book. I believe the best way to understand the book is to understand its original context, then see what can apply to us in our context. This study will try to get the 'horse before the cart' for a change."

The Rev. John Harnish has served the Dexter United Methodist church for the past 10 years. This summer he did extensive study of the book of Revelation in preparation for lectures at Bay Shore Camp, Sebawaing. He is a graduate of Asbury Theological Seminary, Wilmore, Ky., and has studied under Dr. James Fleming in Jerusalem, Israel.

This series of lectures and discussions are open to the public at no charge. The Dexter United Methodist church is located at Central and Fourth Sts., in Dexter.

For additional information, call the church office, 426-8480.

### Substance Abuse Program Slated at Brighton Hospital

The topic of Brighton Hospital's next Community Education Program on Tuesday, Feb. 6, is "Cocaine, 'Ice' and Marijuana—What Everyone Must Know." The free program begins at 7 p.m. in the hospital's chapel. Reservations are not required.

At the meeting Stephen Bartholomew, PA-C, a member of the hospital's medical staff, will discuss the effects of these three drugs on the body. Bartholomew will also discuss the treatment options that are available for both the substance abuser and his or her family.

"Alcohol continues to be the most abused drug in our society," notes hospital president Ivan C. Harner. "But we realize that the public also needs to know about some of the other drugs involved in the substance abuse problems the community faces. That's why we are devoting this Community Education Program to a discussion of cocaine, marijuana, and 'ice'."

"Ice" is a smokable, highly refined form of methamphetamine, a stimulant that affects the nervous system. The drug is currently found in Hawaii and in several west coast states.

Although it is not currently in widespread use in this part of the country, the hospital decided to include information about it in its series of substance abuse awareness and prevention programs after receiving several inquiries from the community in recent months.

The facility is located on E. Grand River, just off exit 151 of the I-96 freeway.

For additional information, contact the Community Relations Department on weekdays between 8:30 a.m. and 4:30 p.m. at (313) 227-1211, ext. 276.

### Doll's Book on Frank Glazier To Be Published in Summer

Former Chelsea resident Louis Doll has received word that his book about Chelsea industrialist Frank P. Glazier will be published by the Historical Society of Michigan this summer.

Doll, who now lives in Bay City, finished the book nearly a year ago. "Late last week they selected an editor for the book," Doll said.

The original title, which Doll said is likely to be changed by editors, is "The Story of Frank P. Glazier of Chelsea, Michigan: Banker, Builder, Manufacturer, Inventor, and Politician."

Doll earned his doctorate in history from the University of Michigan in 1937.

### NOTICE

### Lyndon Township Taxpayers

#### Tax Collection Hours

Tuesday & Friday in December and February . . . 10:00 a.m. to 5:00 p.m.

Friday in January . . . . . 10:00 a.m. to 5:00 p.m.

(at my home office)

Available at Lyndon Township Hall on the below dates

Saturday . . . Dec. 30, 1989 Feb. 3 & 10, 1990, 9:00 a.m. to 12:00 noon.

Payments may be made by mail. Receipt will be returned.

Dog License \$10. You must have a valid rabies certificate. With proof of spaying or neutering \$5. Senior Citizens \$5.

**GERALDINE REITH**

Lyndon Township Treasurer

18238 N. Territorial, Chelsea, MI 48118 Ph. 475-2044

### KLINK EXCAVATING

SCREENED or UNSCREENED  
TOP SOIL

LIMESTONE  
SAND

PROCESSED  
ROAD GRAVEL

ASPHALT  
DRIVES

475-7631

Tell Them You Read It  
in The Standard

OFFICIAL NOTICE  
Regular Meeting of the

### DEXTER TOWNSHIP BOARD

Will Be Held

TUESDAY, FEB. 6, 1990 — 7:30 p.m.

at DEXTER TOWNSHIP HALL

6880 Dexter-Pinckney Rd., Dexter, Mich.

WILLIAM EISENBEISER  
Dexter Township Clerk

### NOTICE OF

### PUBLIC HEARING

### DEXTER TOWNSHIP ZONING BOARD OF APPEALS

TUESDAY, FEB. 13, 1990

at

Dexter Township Hall - 7:30 p.m.

6880 Dexter-Pinckney Rd.  
Dexter, MI 48130

#### AGENDA:

1. Ed. Bouillion variance
2. Brian L. Happel variance

### DEXTER TOWNSHIP ZONING BOARD OF APPEALS

Bill Robertson, Chairman, 475-7175

### REGISTRATION NOTICE

FOR

### VILLAGE ELECTION Monday, March 12, 1990

### To the Qualified Electors of the VILLAGE OF CHELSEA

COUNTY OF WASHTENAW, STATE OF MICHIGAN

Notice is hereby given that in conformity with the "Michigan Election Law", I, the undersigned Clerk, will upon any day, except Sunday and a legal holiday, the day of any regular or special election or primary election, receive for registration the name of any legal voter in said Township, City or Village not already registered who may APPLY TO ME PERSONALLY for such registration.

NOTICE IS HEREBY GIVEN THAT I WILL BE AT MY OFFICE  
February 12, 1990 — Last Day

DURING REGULAR OFFICE HOURS

The 30th day preceding said Election

As provided by Section 498, Act No. 116,  
Public Acts of 1954 As Amended.

Chelsea Municipal Building  
104 E. Middle St., Chelsea

For the purposes of REVIEWING the REGISTRATION and REGISTERING such of the qualified electors in said TOWNSHIP, CITY or VILLAGE as SHALL PROPERLY apply therefor.

The name of no person but an ACTUAL RESIDENT of the precinct at the time of registration and entitled under the Constitution, if remaining such resident, to vote at the next election, shall be entered in the registration book.

Candidates for the following offices  
will be voted on:

Three (3) Village Trustees . . . Two (2) Year Term  
One (1) Village President . . . Two (2) Year Term  
Two (2) Library Board Trustees Three (3) Year Term  
One (1) Treasurer . . . . . Two (2) Year Term

ALLEN L. ANDERSON  
VILLAGE CLERK



PAGE  
DEADLINE:  
NOON,  
SATURDAY  
Phone  
475-1371

# PUT IT IN THE WANT ADS FOR RESULTS

Just  
Phone  
475-1371

## Automotive

73 CHALLENGER — 340, \$2,000. Call after 6 p.m., 475-0279. c37-2  
89 COLT — White, 33,000 miles. 36-41 m.p.g. Air, 4-speed, hatchback. Clean. \$6,400. Call 475-2891. c36  
1977 DODGE PICK-UP — Power steering, good condition, \$430. Ph. 475-1150. c36  
85 CUTLAS SIERRA BROUGHAM — Loaded. Discounted for high miles. Asking \$3,000. Call 475-2891. c36  
84 MERCURY TOPAZ GS — 4-door, 5-speed, loaded, excellent condition. \$2,300. Ph. 475-3034. c36  
88 MUSTANG LX — Air, cruise, \$5,900. Call 475-9840. c36-2  
87 TAURUS GL WAGON — Loaded. Great shape. All highway mileage. \$6,000 firm. Call 426-4936 after 5:30 and week-ends. c36-2  
GOVERNMENT SEIZED Vehicles from \$100. Fords, Mercedes, Corvettes, Chevys. Surplus. Buyers Guide (1) 805-687-6000 Ext. 5-7092. c37-4  
86 PONTIAC TRANS AM — 305, V-8, auto., air, power steering, brakes, windows, seats. Cruise, tilt, 1-top. Stereo with tape. Mags. Only 26,000 miles. Florida vehicle. Bluebook: \$10,950. Asking \$9,200. Call 426-4356 p.m., 426-3045 a.m. c36-4

## CREDIT PROBLEM? BANKRUPT/DIVORCED, SLOW PAYMENTS?

No problem! Your job and a reasonable down payment can get you in a car. A good selection of late models to choose from. Better hurry! Call 475-1800. We have our own finance company. c33H

## BODY SHOP

COMPLETE FULL TIME Estimates Available

## PALMER FORD

222 S. Main 475-1371

## Farm & Garden

TRACTOR — 18 h.p. Snow blade, grass catcher, 45" mower deck. \$1,250 or best offer. 475-9260. c36-2  
HORSE/LIVESTOCK HAULING — Call anytime. Ph. 1-(517) 522-4792. c36-4

## Recreation Equip.

## FOR SALE

Fender Bass Amp. \$200  
Selm Bass Footpedals. \$100  
Fender Acoustic Guitar. \$200  
STEREO EQUIPMENT  
Technics Cassette Recorder. \$300  
Sonoson Receiver. \$200  
Fisher Turntable. \$75  
Fisher Receiver. \$50  
Fisher Cassette Recorder. \$75  
Realistic Equalizer. \$50  
4 Speakers. \$100  
Each stereo component as priced or ALL for \$650.  
Nights 1-(517) 851-7053  
Days 475-3713 ask for Eric. c36

## For Sale

FOR SALE — Golden Goodies-Records 78 rpm, old 30's, 40's. Good condition. 682-1771. Labels: Victor, Coral, Columbia and many others. x24H

## For Sale

## February Blahs Sale

Everything on Sale!  
Lots of Easter decorations

Lay-Away Available  
Open Thurs.-Fri., 12-5  
Sat., 10-5

## Fireside Antiques

1196 S. Main (M-52)  
Chelsea  
Ph. 475-9390 c38-4

ASHLEY WOOD STOVE — Imperial Model C-60-D. \$95. Ph. 475-1169. c36  
COMFORT CAB for Allis-Chalmers W.D. or newer. \$45. Electric snow shovel, \$30. 475-7146 after 4 p.m. c37-2

17 h.p. SIMPLICITY with mower deck and new snow blower, \$3,200. Also, regular box spring and mattress, useable, \$25. 475-2356 after 4 p.m. c37-2

KING SIZE WATERBED. Padded soft sided gray velour. Includes, pedestal free-flow mattress, sheets and mattress pad, great condition. \$325 or best offer. 475-3290 evenings. c36

WOOD FOR SALE — Oak and cherry. \$35 you pick-up. \$45 delivered only in Dexter, Chelsea, Stockbridge areas. Call Don. 475-3352. c37-4

FIREWOOD, you haul, \$40 face cord. Also, tree tops to cut. Call 475-8316. c36-3

HUSKY POLE BUILDINGS — Call toll free, 800-292-0679. 24x40x8. For garages, shops, storage, \$4,990.00. 100% galvanized screw nails. One 36" entrance and 8x7 steel overhead door. 12 colors, choice of many options. Free quotes. Other sizes. Extra strong for longer life. c47H

PIONEER POLE BUILDING — 30x40x10, 12' slider, 36" entrance door, 100% galvanized screw nails, 1" boxed eave overhang, 45# 2x6 truss, 1/2" roof insulation, free fiberglass ridgecap, 12 matching colors in siding, roofing and trim. \$5,790.00. Free estimates. Call toll free, 800-292-0679. c47H

## Auction

## Antique & Collectible

## AUCTION

Sunday, Feb. 4

12 noon  
Dexter K. of C. Hall  
8265 Dexter-Chelsea Rd.  
Dexter, MI

Beautiful mahogany round pedestal table with huge ball and claw feet. Eli Terry woodenworks clock. Oak ice-box. Many many pieces of oak furniture. Many pieces of Victorian Walnut and primitive pine furniture. Crystal chandelier. Solid gold pocket watches, diamond rings. Brass beds and much more.

## CONRAD & TALBOT

## AUCTION SERVICE

(313) 454-0310 c36

## Real Estate

5 ACRES mature hardwoods, paved road, south of Stockbridge. Ph. 426-2622. c37-2

NEW CONTEMPORARY CONDOS — for a new decade. In Dexter, just 10 min. from Ann Arbor. Spacious floor plan with 2 bedrooms, 2 full baths, full walkout basement to landscaped pond sites. Garage with door opener and central air, plus all kitchen appliances. From \$115,000. Dexter-Ann Arbor Rd. to Hudson Street. LYNN and MARY DEGENER, 994-4500 or 475-2737.

## SPEAR

& Associates, Inc., Realtors

NEW HOMES DIVISION

FULLY WOODED 1.65 acres — Park approved. Ready to build. Dexter township. Chelsea schools. Call (313) 996-1440. c37-2

## GRASS LAKE VILLAGE

New 3 bedroom, 2 bath rancher with attached garage on large lot. \$79,500. Possible land contract.

## DREYER & WALZ

REALTY, INC.

522-8482

Evenings & Weekends  
522-4861, 764-1281, 522-4105 c36

## Mature Couple

looking for land in Chelsea, Dexter, Sylvan township area. Under 10 acres. Price negotiable.

Please call (313) 728-7450 c36

## NEW HOMES on 1 acre lots; Grass Lake schools, close to I-94. Pick a floor plan that meets your needs. Call for your new home today at (517) 522-5196 after 5 p.m. c38-4

## OPEN HOUSE

Sunday, Feb. 4

2 to 4 p.m.

55 Chestnut, Lanewood  
Chelsea

MAGNIFICENT 4-BEDROOM HOME in desirable Lanewood subdivision. Many extras include large laundry room, fireplace deck, central air, 2 1/2 baths, large formal dining room, large kitchen with eating area. Quality buy, \$121,900. For information, call:

Nick Gadbury  
REAL ESTATE ONE  
995-1616 or 475-2172 c36

## ATTENTION — BELSER ESTATES has room for your home. Come but to look at this home starting at \$84,900. Also build a model just reduced for quick sale — all brick 4-BR rancher for only \$184,900. Call for details, STEVE EASDES 475-9193/475-8053, or LANG RAMSAY 475-9193/475-8133.

## SPEAR

& Associates, Inc.,

REALTORS

OPEN HOUSE

729 S. MAIN ST.  
CHELSEA

REDUCED

below appraised value

SUNDAY, FEB. 4

2 to 4 p.m.

JON NIEDERMEIER

Call: 747-7777

Evening 475-2565 c36

## FRANK GROHS

CHEVROLET

PREVIOUSLY OWNED VEHICLES

1988 CHEVY 1/2-ton

4x4, ext. cab, Silverado.

Extra cheap. \$14,995

1984 BRONCO 4x4

Full size. \$9,495

1987 BONNEVILLE SE

Loaded. \$6,995

1984 COUGAR

Loaded. \$6,995

1987 CHEVY 1/2-ton

Auto., low miles. \$7,995

1985 CHEVY 1/2-ton

4x4, Silverado. \$6,995

'88 CORVICA 4-DR

Air, auto., dark blue

Sharp! \$7,290

'89 GEO METRO LSI

Low miles. Sharp. \$8,995

7128-7140

Dexter-Ann Arbor Rd.

In Historic Dexter

Ph. 426-4677

or 1-800-878-CHEV

## Real Estate

NEW TEACHER with family needs to purchase land to build home. Will pay cash, no realtors. Please call (313) 482-0337 after 4 p.m. c36-2

## To Get the Job done call

## Real Estate One

"PERFECT PLACE" to start. Comfortable 3-BR., 1-bath, two-story on quiet tree-lined village street. Features formal dining, full basement, new carpets, fenced yard and 1 1/2-car garage. \$89,900. New listing, call Nelly.

BRICK COUNTRY HOME in Waterloo Rec. Area, 3-BR., plus upstairs can be finished for add. 600 sq. ft. Full basement, nice deck. A real nature-lover's paradise, all on 20 acres. \$175,500. Call Bill.

TURN OF THE CENTURY — Gracious large family home on 10 full acres, 3-4 BR, 2 1/2-bath, walk-up 3rd floor, perfect for studio. Lg. barn & heated wood working shop, 2 mi. from downtown Chelsea, \$289,000. Call Nelly.

COUNTRY HOME 1,942 sq. ft. on 9.3 acres has 3 plus BR, spacious kitchen, formal dining, 1,600 sq. ft. lower walk-out level is completely finished, possible rental unit, 2 1/2-car garage, pole barn, stream and hardwoods. \$119,900. Call Bill.

LARGE COUNTRY HOME would lend itself to group-home use. 4-BR, 4-BA, on secluded 10 acres hilltop site. 4-car garage, in-ground pool, Florida room. \$175,500. Call Nelly.

COUNTRY LIVING just minutes from Chelsea in heart of the Waterloo Rec. Area. 4-BR colonial on 10 acres on a quiet country road. Chelsea schools. \$116,500. Call Bill.

BEAUTIFUL NEW BRICK HOME — Tudor, 3-BR., 2-BA, oak kitchen complete with appliances. Full basement. In an area of lovely homes. Grass Lake access. 30-day special. \$169,900. Call Bill.

CLASSIC, STately GREEK REVIVAL on 2 acres. Gracious 1857 home has remained unchanged except for necessary updating. Five plus BR, parlor, formal dining, 1 1/2-car garage. Balcony off large sitting room, 2 original oil bldgs. Beautifully landscaped. Reduced to \$149,900. Call Bill.

NEW, 3-BR., 2-BA RANCH features living and family room, full basement and 2-car attached garage. Home has excellent traffic pattern and is on one acre adjacent to State land with access to Winawanna Lake. \$126,500. Call Nelly.

BUSINESS OPPORTUNITY — 1 large 40'x200' pole building with office space and restroom, plus large cement block shed, 200 amp. electric. All on 10 acres on paved road. Close to Chelsea village, \$99,000. Call Nelly.

NEW CONSTRUCTION, approx. 1,500 sq. ft. 4-BR, 2-BA ranch with full walk-out lower level, large deck and 2-car garage, on 2 country acres not far from Chelsea Village. \$150,000. Call Nelly.

PERFECT for the handy person — this home offers 3-BR., 3-BA, full basement. Needs a little TLC. Close to town for shopping. Assumable mortgage. Reasonably priced at \$50,000. Call Nelly.

GRACIOUS ITALIANE 2-story on 2 village lots in Grass Lake, 2,500 sq. ft., 12 rooms, 4-BR's. Tastefully restored Original cabinetry in dining room library/fireplace. Comb. car-rage-house/garage. Live in the elegance of yesteryear! \$122,900. Call Bill.

GORGEOUS CHERRY kitchen cabinets, 3-BR., 2-BA, fireplace with arched woodburner, 2-car garage. Spacious master bedroom. \$119,500. Call Nelly.

Ph. 995-1616

For more information DAYS or EVENINGS

Contact

NELLY M. COBB

MEMBER MILLION DOLLAR ROUND TABLE

HOME OFFICE: 475-7236

BILL DARWIN

REALTOR

HOME: 475-9771

OFFICE: 475-2842 c36

## Animals & Pets

TOY POODLE PUPPIES — 2 females, apricot and black. Call (517) 565-3055. c36

COCKER SPANIEL PUPPY — Black, male, 6 weeks old. Call (517) 565-3055. c36

SPAY/NEUTER CLINIC of the Huron Valley Humane Society. Ph. (313) 662-4365, 10 a.m. to 4 p.m. x1H

## Standard Want Ads

Get Quick Results.

## CHELSEA REALTY, INC.

Call 475-HOME (4663) Anytime.

Office open 7 days (Sun. 1-5) with 24-hour answering service

12150 Island Lk. Rd.

OPEN SUNDAY, 1-5

EL RANCHO GRANDE! 6 beautiful acres for the horses/dogs/garden, heated 2.5 garage for vehicles. For the people 2,240 s.f., 3 extra large bedrooms, dining with glass door wall to patio & pool. Party sized finished lower level walkout to patio. Dexter schools. \$154,900. Hostess: Carol Lakatos. Directions: West thru Dexter, under the bridge, go straight when road curves right—3 miles to property. Follow "OPEN" signs.

58 RANCHO GRANDE! 6 beautiful acres for the horses/dogs/garden, heated 2.5 garage for vehicles. For the people 2,240 s.f., 3 extra large bedrooms, dining with glass door wall to patio & pool. Party sized finished lower level walkout to patio. Dexter schools. \$154,900. Hostess: Carol Lakatos. Directions: West thru Dexter, under the bridge, go straight when road curves right—3 miles to property. Follow "OPEN" signs.

58 RANCHO GRANDE! 6 beautiful acres for the horses/dogs/garden, heated 2.5 garage for vehicles. For the people 2,240 s.f., 3 extra large bedrooms, dining with glass door wall to patio & pool. Party sized finished lower level walkout to patio. Dexter schools. \$154,900. Hostess: Carol Lakatos. Directions: West thru Dexter, under the bridge, go straight when road curves right—3 miles to property. Follow "OPEN" signs.

58 RANCHO GRANDE! 6 beautiful acres for the horses/dogs/garden, heated 2.5 garage for vehicles. For the people 2,240 s.f., 3 extra large bedrooms, dining with glass door wall to patio & pool. Party sized finished lower level walkout to patio. Dexter schools. \$154,900. Hostess: Carol Lakatos. Directions: West thru Dexter, under the bridge, go straight when road curves right—3 miles to property. Follow "OPEN" signs.

58 RANCHO GRANDE! 6 beautiful acres for the horses/dogs/garden, heated 2.5 garage for vehicles. For the people 2,240 s.f., 3 extra large bedrooms, dining with glass door wall to patio & pool. Party sized finished lower level walkout to patio. Dexter schools. \$154,900. Hostess: Carol Lakatos. Directions: West thru Dexter, under the bridge, go straight when road curves right—3 miles to property. Follow "OPEN" signs.

58 RANCHO GRANDE! 6 beautiful acres for the horses/dogs/garden, heated 2.5 garage for vehicles. For the people 2,240 s.f., 3 extra large bedrooms, dining with glass door wall to patio & pool. Party sized finished lower level walkout to patio. Dexter schools. \$154,900. Hostess: Carol Lakatos. Directions: West thru Dexter, under the bridge, go straight when road curves right—3 miles to property. Follow "OPEN" signs.

58 RANCHO GRANDE! 6 beautiful acres for the horses/dogs/garden, heated 2.5 garage for vehicles. For the people 2,240 s.f., 3 extra large bedrooms, dining with glass door wall to patio & pool. Party sized finished lower level walkout to patio. Dexter schools. \$154,900. Hostess: Carol Lakatos. Directions: West thru Dexter, under the bridge, go straight when road curves right—3 miles to property. Follow "OPEN" signs.

58 RANCHO GRANDE! 6 beautiful acres for the horses/dogs/garden, heated 2.5 garage for vehicles. For the people 2,240 s.f., 3 extra large bedrooms, dining with glass door wall to patio & pool. Party sized finished lower level walkout to patio. Dexter schools. \$154,900. Hostess: Carol Lakatos. Directions: West thru Dexter, under the bridge, go straight when road curves right—3 miles to property. Follow "OPEN" signs.

58 RANCHO GRANDE! 6 beautiful acres for the horses/dogs/garden, heated 2.5 garage for vehicles. For the people 2,240 s.f., 3 extra large bedrooms, dining with glass door wall to patio & pool. Party sized finished lower level walkout to patio. Dexter schools. \$154,900. Hostess: Carol Lakatos. Directions: West thru Dexter, under the bridge, go straight when road curves right—3 miles to property. Follow "OPEN" signs.

58 RANCHO GRANDE! 6 beautiful acres for the horses/dogs/garden, heated 2.5 garage for vehicles. For the people 2,240 s.f., 3 extra large bedrooms, dining with glass door wall to patio & pool. Party sized finished lower level walkout to patio. Dexter schools. \$154,900. Hostess: Carol Lakatos. Directions: West thru Dexter, under the bridge, go straight when road curves right—3 miles to property. Follow "OPEN" signs.

58 RANCHO GRANDE! 6 beautiful acres for the horses/dogs/garden, heated 2.5 garage for vehicles. For the people 2,240 s.f., 3 extra large bedrooms, dining with glass door wall to patio & pool. Party sized finished lower level walkout to patio. Dexter schools. \$154,900. Hostess: Carol Lakatos. Directions: West thru Dexter, under the bridge, go straight when road curves right—3 miles to property. Follow "OPEN" signs.

58 RANCHO GRANDE! 6 beautiful acres for the horses/dogs/garden, heated 2.5 garage for vehicles. For the people 2,240 s.f., 3 extra large bedrooms, dining with glass door wall to patio & pool. Party sized finished lower level walkout to patio. Dexter schools. \$154,900. Hostess: Carol Lakatos. Directions: West thru Dexter, under the bridge, go straight when road curves right—3 miles to property. Follow "OPEN" signs.

58 RANCHO GRANDE! 6 beautiful acres for the horses/dogs/garden, heated 2.5 garage for vehicles. For the people 2,240 s.f., 3 extra large bedrooms, dining with glass door wall to patio & pool. Party sized finished lower level walkout to patio. Dexter schools. \$154,900. Hostess: Carol Lakatos. Directions: West thru Dexter, under the bridge, go straight when road curves right—3 miles to property. Follow "OPEN" signs.

58 RANCHO GRANDE! 6 beautiful acres for the horses/dogs/garden, heated 2.5 garage for vehicles. For the people 2,240 s.f., 3 extra large bedrooms, dining with glass door wall to patio & pool. Party sized finished lower level walkout to patio. Dexter schools. \$154,900. Hostess: Carol Lakatos. Directions: West thru Dexter, under the bridge, go straight when road curves right—3 miles to property. Follow "OPEN" signs.

58 RANCHO GRANDE! 6 beautiful acres for the horses/dogs/garden, heated 2.5 garage for vehicles. For the people 2,240 s.f., 3 extra large bedrooms, dining with glass door wall to patio & pool. Party sized finished lower level walkout to patio. Dexter schools. \$154,900. Hostess: Carol Lakatos. Directions: West thru Dexter, under the bridge, go straight when road curves right—3 miles to property. Follow "OPEN" signs.

58 RANCHO GRANDE! 6 beautiful acres for the horses/dogs/garden, heated 2.5 garage for vehicles. For the people 2,240 s.f., 3 extra large bedrooms, dining with glass door wall to patio & pool. Party sized finished lower level walkout to patio. Dexter schools. \$154,900. Hostess: Carol Lakatos. Directions: West thru Dexter, under the bridge, go straight when road curves right—3 miles to property. Follow "OPEN" signs.

58 RANCHO GRANDE! 6 beautiful acres for the horses/dogs/garden, heated 2.5 garage for vehicles. For the people 2,240 s.f., 3 extra large bedrooms, dining with glass door wall to patio & pool. Party sized finished lower level walkout to patio. Dexter schools. \$154,900. Hostess: Carol Lakatos. Directions: West thru Dexter, under the bridge, go straight when road curves right—3 miles to property. Follow "OPEN" signs.

58 RANCHO GRANDE! 6 beautiful acres for the horses/dogs/garden, heated 2.5 garage for vehicles. For the people 2,240 s.f., 3 extra large bedrooms, dining with glass door wall to patio & pool. Party sized finished lower level walkout to patio. Dexter schools. \$154,900. Hostess: Carol Lakatos. Directions: West thru Dexter, under the bridge, go straight when road curves right—3 miles to property. Follow "OPEN" signs.

58 RANCHO GRANDE! 6 beautiful acres for the horses/dogs/garden, heated 2.5 garage for vehicles. For the people 2,240 s.f., 3 extra large bedrooms, dining with glass door wall to patio & pool. Party sized finished lower level walkout to patio. Dexter schools. \$154,900. Hostess: Carol Lakatos. Directions: West thru Dexter, under the bridge, go straight when road curves right—3 miles to property. Follow "OPEN" signs.

58 RANCHO GRANDE! 6 beautiful acres for the horses/dogs/garden, heated 2.5 garage for vehicles. For the people 2,240 s.f., 3 extra large bedrooms, dining with glass door wall to patio & pool. Party sized finished lower level walkout to patio. Dexter schools. \$154,900. Hostess: Carol Lakatos. Directions: West thru Dexter, under the bridge, go straight when road curves right—3 miles to property. Follow "OPEN" signs.

58 RANCHO GRANDE! 6 beautiful acres for the horses/dogs/garden, heated 2.5 garage for vehicles. For the people 2,240 s.f., 3 extra large bedrooms, dining with glass door wall to patio & pool. Party sized finished lower level walkout to patio. Dexter schools. \$154,900. Hostess: Carol Lakatos. Directions: West thru Dexter, under the bridge, go straight when road curves right—3 miles to property. Follow "OPEN" signs.

</



# LITTLE WANT ADS! BIG PLUSES FOR BIG RESULTS!

Washtenaw County's Busy Marketplace . . .

Quick, Economical Results . . .

Give 'em a try! . . . Ph. 475-1371

## Help Wanted

## Help Wanted

## Help Wanted

## Help Wanted

## For Rent

## Bus. Services

## Bus. Services

## Computer Training

BE QUALIFIED for the next interview you go to. Take our WordPerfect, Microsoft Word or Lotus 1-2-3 class. Introductory, intermediate and advanced skill-levels available. We have small classes for better individual instruction. Many training programs offered. You can take our training in ONE morning, afternoon, evening, or Saturday session! Call today for more information. Personex Computer Tutor, Saline (313) 429-3008 or Ann Arbor (313) 662-7090.

## POLICE OFFICER

Part-time. Must be MLEOTC-certified. Submit resume/application to Unadilla Township Police, P.O. Box 264, Gregory, MI 48137. E.O.E.

## Nurse Aides

Needed to help provide care for home-care clients in the Chelsea, Pinckney, Gregory areas as well as staffing in area nursing homes.

Call HCP

at 747-9517

DEPENDABLE male and female aides needed for Friends Who Care, Home Care Agency. All shifts and benefits available with exceptional pay. Full-time and part-time positions available for long-term employment. Call 1-800-288-2167.

## REGISTERED NURSES REHABILITATION

Full and part-time, afternoons and midnights. Requirements include current RN licensure in the state of Michigan; interest in rehabilitation nursing with previous experience in rehabilitation, medical or surgical nursing; strong communication skills. The hospital offers competitive salaries and comprehensive benefit package, including 12% shift differential for afternoons and 20% for midnights. Please send resume to:

Dept. of

Human Resources  
CHELSEA  
COMMUNITY HOSPITAL

775 S. Main St.

Chelsea, MI 48118

A smokefree facility  
Equal Opportunity Employer

Equal Opportunity Employer

Equal Opportunity Employer

Equal Opportunity Employer

Equal Opportunity Employer

Equal Opportunity Employer

Equal Opportunity Employer

Equal Opportunity Employer

Equal Opportunity Employer

Equal Opportunity Employer

Equal Opportunity Employer

Equal Opportunity Employer

Equal Opportunity Employer

Equal Opportunity Employer

Equal Opportunity Employer

Equal Opportunity Employer

Equal Opportunity Employer

Equal Opportunity Employer

Equal Opportunity Employer

Equal Opportunity Employer

Equal Opportunity Employer

Equal Opportunity Employer

Equal Opportunity Employer

Equal Opportunity Employer

Equal Opportunity Employer

Equal Opportunity Employer

Equal Opportunity Employer

Equal Opportunity Employer

Equal Opportunity Employer

Equal Opportunity Employer

Equal Opportunity Employer

Equal Opportunity Employer

Equal Opportunity Employer

Equal Opportunity Employer

Equal Opportunity Employer

Equal Opportunity Employer

Equal Opportunity Employer

Equal Opportunity Employer

Equal Opportunity Employer

Equal Opportunity Employer

Equal Opportunity Employer

Equal Opportunity Employer

Equal Opportunity Employer

Equal Opportunity Employer

Equal Opportunity Employer

Equal Opportunity Employer

Equal Opportunity Employer

Equal Opportunity Employer

Equal Opportunity Employer

Equal Opportunity Employer

Equal Opportunity Employer

Equal Opportunity Employer

Equal Opportunity Employer

Equal Opportunity Employer

Equal Opportunity Employer

Equal Opportunity Employer

Equal Opportunity Employer

Equal Opportunity Employer

Equal Opportunity Employer

Equal Opportunity Employer

Equal Opportunity Employer

Equal Opportunity Employer

Equal Opportunity Employer

Equal Opportunity Employer

Equal Opportunity Employer

Equal Opportunity Employer

Equal Opportunity Employer

Equal Opportunity Employer

Equal Opportunity Employer

Equal Opportunity Employer

Equal Opportunity Employer

LOVING PERSON needed to care for 2 1/2- and 7-year old girls, Monday thru Friday on an on-call basis. Please call 475-7961 for more information.

## CASHIERS

## ASS'T MANAGER

Cashiers: earn \$4.75 per hour plus benefits. Flexible hours. Hiring of all shifts. Good working conditions. Apply in person at

## Hop-In

5 S. Fletcher Rd., Chelsea

or Call, 475-7484

## Work Wanted

EXPERIENCED HOUSEKEEPER available. Will also do laundry, shopping and errands. Ph. 475-0267.

## HOUSECLEANING JOBS WANTED

426-2201.

## Adult Care

GREGORY licensed adult foster care. Exceptional care for the elderly. All private rooms, one with full bath. Openings for male or female, all first floor, no stairs. Only 4 residents. \$1,200 to \$1,600 per month. Ph. 498-3545.

## HELP WANTED

to stay with older lady in her home. Hours and wages negotiable. Call 668-7814.

## Child Care

BABYSITTING — Full or part-time. Mon.-Fri., in Dexter village. Call 426-2606.

## CHILD CARE

Infants through school-age. Fun and nurturing home. Very experienced. 475-0014.

## FULL-TIME OPENING

to babysit for infant to one-year old. Close to Chelsea High school. Call 475-9962.

## LICENSED DAYCARE

In my Dexter area home. Meals provided. Call 426-5284.

## SUGAR & SPICE DAYCARE CENTER

2 full-time openings (2 newborn/infant or one newborn and one preschooler 2 1/2+ years). Meals provided. Loving country atmosphere. Please call 475-8821.

## Wanted

OLD ORIENTAL RUGS — Wanted any size or condition. Call 1-800-443-7740.

## CLEAN FILL DIRT

wanted at 1140 N. Freer Rd., Chelsea. Call 475-2709.

## Wanted to Rent

IMMEDIATE NEED — 2-bedroom apartment for professional woman and high school daughter. 475-5863 after 5 p.m., week-ends anytime.

## For Rent

COZY 2-BEDROOM home on beautiful Clear Lake, 10 miles west of Chelsea. \$400 per month plus month security deposit. No pets. Call Tam, 475-1231.

## 1-BEDROOM APT., first floor

585 sq. ft., in Dexter. \$375 plus utilities. Ph. 426-8307 for appointment.

## BASEMENT APARTMENT for rent

2 rooms and bath, single or couple. Nice neighborhood. Washer and dryer and all utilities included. Ph. 475-7387.

## 2-BEDROOM APARTMENT at 1-94

includes heat. Ph. 475-9840.

## NICE 2-BEDROOM upstairs apartment

in well-kept home. 1 block from downtown Chelsea. 1-car garage. No pets; references required. \$450 per month plus utilities. 475-8937.

## COMING SOON

A country setting near you. We will have 1- & 2-bedroom apartments and townhomes with all the amenities you can imagine including garages and a washer & dryer in your unit. Call 761-2330 for more information and an application for

## Walkabout Creek

The newest and nicest. Dexter has to offer. Equal Housing Opportunity

## FEMALE ROOMMATE NEEDED

For large 2-bedroom apartment. Downtown Dexter. \$225 mo. plus 1/2 utilities. Call Mikki at 426-8636.

## The Ann Arbor Area's

## Finest Luxury Condos

## are 20 Minutes Away in

## Chelsea

Four uniquely-designed models

High quality workmanship & materials

Low density site plan incorporates 12 wooded acres

Located at the north edge of the Village of Chelsea, off M-52

Priced from \$107,000

Models open: Wednesday 3:00 - 6:00

Saturday & Sunday 12:00 - 5:00 or by appointment

SPEAR ASSOCIATES

REALTORS, INC.

NEW HOMES DIVISION

NEW HOMES DIVISION

NEW HOMES DIVISION

NEW HOMES DIVISION

NEW HOMES DIVISION

NEW HOMES DIVISION

NEW HOMES DIVISION

NEW HOMES DIVISION

NEW HOMES DIVISION

NEW HOMES DIVISION

NEW HOMES DIVISION

NEW HOMES DIVISION

NEW HOMES DIVISION

NEW HOMES DIVISION

NEW HOMES DIVISION

NEW HOMES DIVISION

NEW HOMES DIVISION

NEW HOMES DIVISION

NEW HOMES DIVISION

NEW HOMES DIVISION

APARTMENT — Pinckney-Gregory area, 2 bedrooms, refrigerator and stove. Heat and electric included. \$550/mo. No pets (313) 498-2543.

## 2-BEDROOM LAKEHOME

— \$375 per month plus utilities. References and deposit required. No pets. Call 475-9133.

## COMMERCIAL OR OFFICE SPACE

for rent. Corner of Main St. and Old US-12. Phone (517) 764-1051 evenings. 475-8681 days only.

## LIGHT INDUSTRIAL

1,250 to 5,000 sq. ft. 1404 Industrial Rd., Saline. \$6.50 per sq. ft. per year. 429-7920.

## FOR RENT — Fair Service Center

for meetings, parties, wedding receptions, etc. Weekdays or weekends. Contact Cheryl Haab, 475-2548 after 6 p.m.

## Misc. Notices

## WOMEN

Who need a job and are separated, widowed or divorced. Begins Feb. 13. Call 663-6689.

## SOUNDINGS:

A job-readiness program for women.

## Entertainment

## Rent A JUKE BOX

For Your Parties and Entertainment

Less than half the cost of a band. Make your selections of music and your favorite artists.

## ZEMKE OPERATED MACHINES

Call 662-1771 for details.

## Bus. Services

## General

INTERIOR PAINTING — References. Senior discount. Call (517) 787-1755 collect.

## ANN ARBOR ANTENNA

SALE & SERVICE

• New Home pre-wire

• Insurance • Towers

(313) 449-8543

Michael Alexa

## SANDI'S TYPING/WORDPROCESSING

Desktop Publishing: Letters, resumes, reports, transcription, laser printing. 426-5217.

## INSULATE & SAVE

Blown-in cellulose insulation • Government certified • Fireproofed

## OSBORNE'S INSULATION

Call (313) 498-2487 for an estimate.

## Jack's Tree Removal

• Fast, courteous service

• 50' boom

Ph. 475-1026

after 6 p.m.

## ALUMINUM RECYCLING

## TOP PRICES PAID FOR ALUMINUM SCRAP & ALL NON FERROUS METALS

Jackson Fibers Co.

(517) 784-9191

1417 So. Elm St.

1 blk. North of High St.

Jackson, Michigan

SEAMLESS EAVESTROUGHS. Custom made for your home. Colors available. Free estimates. Licensed and insured. Craft Builders. Call (517) 851-7625.

## SNOW PLOWING

Reasonable rates, evening work. Call 475-3670 for free estimate.

## INTERIOR PAINTING

References. Senior citizen discount. Call (517) 787-1755.

## PAINTING

Time available now. Reasonable. References 475-1886.

## Screens and Storms Repaired

Thermopanes Replaced

Chelsea Glass

140 W. Middle

Ph. 475-8667

## Jerry Whitaker

Excavating

SNOW REMOVAL

Call 475-7841

## CUSTOM PIPE CUTTING and threading

1/4" to 2". Johnson's How-To-Store. 110 N. Main, Chelsea. Ph. 475-7472.

## SHARPENING SERVICE

Sharpen almost anything. Johnson's How-To-Store, 110 N. Main, Chelsea.

## INTERIOR PAINTING

References. Senior citizen discount. Call (517) 787-1755.

## We Offer Sales & Service

RCA - Zenith - Philco - Quasar - Sony

B & W and Color TVs

NuTone - Channelmaster

Wingard - Cobra CB Radios

Master Antenna Specialists

Antenna Rotor-Insurance Job

Commercial, Residential

Paging Intercom Systems

NuTone Parts and Service Center

Hoover Vacuum Dealers



## Bus. Services

## Excavating/Landscaping

**LITTLE WACK EXCAVATING** — Licensed & Insured. Basements, Drains, Digging, Bulldozing, Trenching, Black Dirt, Sand, Gravel. Paul Wackenhut, (313) 426-8025. 23H

SAND

GRAVEL

## KLINK EXCAVATING

Bulldozer — Backhoe  
Road Work — Basements  
Trucking — Crane Work  
Top Soil — Demolition  
Drainfield — Septic Tank  
Trenching, 8" up

Industrial, Residential, Commercial  
CALL 475-7631

## Maintenance

INTERIOR PAINTING — References.  
Senior discounts. (517) 787-1735.

- SEAWALLS
- BOAT LAUNCH RAMPS
- ECOLOGICALLY-SAFE CHEMICALS

## CONTACT

## WAVE BREAKER SYSTEMS

at  
Portage Lake  
Ph. 426-5500

## Repairs

## MASONRY REPAIRS

Chimneys, fireplaces, porches and foundations. Also sidewalks.

Call 475-0241 after 6 p.m.

## FREE ESTIMATES

**HOUSEHOLD REPAIRS** — Steps, porches, screens, decks, windows, doors. Duane Hall, 475-8130. c39-4

## FOSTER'S

## SMALL ENGINE REPAIR

B&S, Tech., Kohler, parts stocked. Repair all makes lawnmowers, chain saws, rototillers, snow throwers. Blades sharpened. Reasonable rates. Ph. 475-2623.

## Card of Thanks

## THANK YOU

I would like to thank everyone for the cards, flowers and calls, while I was in the hospital and since my return home. Also the Rev. Koenigter for his calls and prayers, and my family for their help where needed.

Wilbert Koch.

## THANK YOU

I wish to thank the nurses and doctors and Dr. Wolf for their concern for me at critical times in my recent stay at the Chelsea Community Hospital. Your concern that was shown me was a tribute to each of you and your professions. Thanks again.

Dick Schulze.

Please Notify Us  
In Advance of  
Any Change in Address

Before you spend thousands  
spend a few moments with us!

## TERRITORIAL LOO HOMES

for

A REAL DIFFERENCE when you buy a REAL HOME.

426-0150

BRI & Chris Gillespie

## Legal Notice

## MORTGAGE FORECLOSURE NOTICE

**MORTGAGE FORECLOSURE NOTICE** — Default has been made in the terms and conditions of a mortgage made by MARY SIMON, a female, Mortgagee, to Howard Emmer d/b/a Aluminum Construction Company, Mortgagee, dated January 18, 1989, and recorded on May 14, 1989, in Liber 231, on Page 688 of Deeds, Washtenaw County Records, and on which mortgage there is claimed to be due at the date hereof the sum of Eleven Thousand Two Hundred Five and 00/100 Dollars (\$11,205.00), including interest at 14% per annum.

Under the power of sale contained in said mortgage and the statute in such case made and provided, notice is hereby given that said mortgage will be foreclosed by a sale of the mortgaged premises, or some part of them, at public view, inside the westerly entrance to the County Building in Ann Arbor, Michigan, at 10:00 a.m., on February 15, 1990.

Said premises are situated as follows:

**PARCEL 1:**  
Premises situated in the Township of Ypsilanti, County of Washtenaw, State of Michigan, to-wit: Lot 4 (Oak Farm Hickory Hill Subdivision), as recorded in Liber 12, Pages 16 and 17 of Plate, Washtenaw County Records, also known as 887 S. Grove St., Ypsilanti, Michigan (K-11-195-00-00).

**PARCEL 2:**  
Premises situated in the Township of Ypsilanti, County of Washtenaw, State of Michigan, to-wit: Commencing at the Northeast corner of section, thence West 1018.49 feet in the North line of section from point of beginning, thence West 150 feet, thence South 280.40 feet, thence East 150 feet, thence North 290.40 feet to point of beginning, part of the East 1/4 of the Northeast 1/4, section 26, Town 3 South, Range 7 East, Washtenaw County Records, also known as 10790 Section 26, Belleville, Michigan (K-11-025-00-00).

The redemption period shall be six months from the date of sale, unless determined abandoned in accordance with 1948 C.L. 600.3241a, in which case the redemption period shall be 30 days from the date of such sale.

Dated: December 20, 1989  
HOWARD EMMER d/b/a  
ALUMINUM CONSTRUCTION COMPANY  
Mortgagee  
By: Sheridan Holzman  
Holzman and Holzman  
By: Sheridan V. Holzman  
Attorneys for Mortgagee  
20300 Civic Center Dr., Ste. 203  
Southfield, MI 48075  
(313) 352-4540 Jan. 31-10-17-24-31

## MORTGAGE SALE

Default has been made in the terms and conditions of a mortgage made by GEORGE C. DAVIS and BETTY G. DAVIS, husband and wife, mortgagees, to Guenther Building Company, mortgagee, dated August 11, 1989, and recorded on August 25, 1989, in Liber 284, Page 710 of Washtenaw County Records, on which mortgage there is due at the date of this notice the sum of One Hundred Fifty-eight Thousand Seven Hundred Sixty-five and 00/100 (\$158,765.00) Dollars.

**NOTICE IS HEREBY GIVEN** that on Thursday, January 11, 1990, at 10:00 o'clock a.m., the undersigned will, immediately inside the West entrance to the County Building in the City of Ann Arbor, Michigan, cause to be sold at public auction to the highest bidder the premises hereinafter described to pay the amount due on and secured by said mortgage, and any additional amount due thereon and secured thereby at the time of said sale, including interest at the rate of Thirteen and One-half (13 1/2%) percent per annum, the attorney's fees as provided by law and all lawful costs. Said premises to be sold are situated in Ann Arbor, Washtenaw County, Michigan, and described as follows: to-wit:

Lot 38, Easthart West, as recorded in Liber 23 of Plate, Page 5, Washtenaw County Records.  
(Said premises may be redeemed during the six months immediately following the sale.)

Dated: January 15, 1990  
GUENTHER BUILDING COMPANY  
Mortgagee  
BODMAN, LONGLEY & DAHLING  
Attorneys for Mortgagee  
34th Floor, 100 Renaissance Center  
Detroit, MI 48243  
(313) 266-7777 Jan. 24-31-Feb. 7-14-21

STATE OF MICHIGAN  
Probate Court  
County of Washtenaw  
PUBLICATION NOTICE  
Deceased Estate  
FILE NO. 93-0018

Estate of GRACE M. APRILL, Deceased. Social security no. 373-22-2349.  
TO ALL INTERESTED PERSONS:  
Your interest in the estate may be barred or affected by this hearing.

**TAKE NOTICE:** On April 22, 1990 in the Probate Court in Ann Arbor, Michigan, a hearing will be held on the petition of John W. Benbow requesting that John W. Benbow be appointed personal representative of Grace M. April who lived at 9211 Regal Road, San Antonio, Texas 78216 and who died September 18, 1989; and requesting also that the will of the deceased dated June 21, 1988 was admitted to probate.

Notifiers of the deceased are notified that all claims against the estate will be barred unless presented to the (proposed) personal representative or to both the probate court and the (proposed) personal representative within 4 months of the date of publication of this notice. Notice is further given that the estate will then be assigned to entitled persons appearing of record.

Dated: January 8, 1990.  
John W. Benbow  
Personal representative  
Suite 100, Heritage Plaza Bldg.  
212 Shumberg  
San Antonio, Texas, 78204 (512) 224-9122  
Robert D. Flach P13802  
325 W. Franklin Street  
Jackson, Michigan 49201 (517) 787-2730 Jan. 31

## Legal Notice

## MORTGAGE SALE

**MORTGAGE SALE** — Default has been made in the terms and conditions of a mortgage made by BETTY G. DAVIS, a married woman, mortgagee, to Guenther Building Company, mortgagee, dated August 11, 1989, and recorded on August 14, 1989, in Liber 284, Page 187 of Washtenaw County Records, on which mortgage there is due at the date of this notice the sum of One Hundred Fifty-eight Thousand Seven Hundred Sixty-five and 00/100 (\$158,765.00) Dollars.

**NOTICE IS HEREBY GIVEN** that on Thursday, March 1, 1990, at 10:00 o'clock a.m., the undersigned will, immediately inside the West entrance to the County Building, in the City of Ann Arbor, Michigan, cause to be sold at public auction to the highest bidder the premises hereinafter described to pay the amount due on and secured by said mortgage, and any additional amount due thereon and secured thereby at the time of said sale, including interest at the rate of Thirteen and One-half (13 1/2%) percent per annum, the attorney's fees as provided by law and all lawful costs. Said premises to be sold are situated in Pittsfield Township, Washtenaw County, Michigan, and described as follows to-wit:

**Parcel A:**  
Land situated in the Township of Pittsfield, Washtenaw County, Michigan and further described as Lot 7, Supervisor's Plat No. 1 as recorded in Liber 9, page 48, Washtenaw County Records.  
(770 Carpenter Road - Tax Code 23-03-485-024)

**Parcel B:**  
The Northern 200 feet of the following described premises situated in the Township of Pittsfield, Washtenaw County, Michigan, to-wit:  
Commencing at an iron pipe marking the northeast corner of Section 11, T3S, R6E, Washtenaw County, Michigan; thence S 89° 33' 00" West, along the East line of said Section 11, 128.85 feet to a Place of Beginning; thence S 09° 33' 00" East 128.85 feet to an iron pipe marking the northeast corner of Lot 1 of an unrecorded subdivision; thence S 89° 33' 00" West along the North line of said Lot 1, 164.50 feet to an iron pipe; thence S 09° 33' 00" West, along the East line of said Section 11, 128.85 feet to a Place of Beginning; thence S 09° 33' 00" East 128.85 feet to an iron pipe marking the northeast corner of Lot 1 of an unrecorded subdivision; thence S 89° 33' 00" West along the North line of said Lot 1, 164.50 feet to an iron pipe; thence S 09° 33' 00" West, along the East line of said Section 11, 128.85 feet to a Place of Beginning; thence S 09° 33' 00" East 128.85 feet to an iron pipe marking the northeast corner of Lot 1 of an unrecorded subdivision; thence S 89° 33' 00" West along the North line of said Lot 1, 164.50 feet to an iron pipe; thence S 09° 33' 00" West, along the East line of said Section 11, 128.85 feet to a Place of Beginning; thence S 09° 33' 00" East 128.85 feet to an iron pipe marking the northeast corner of Lot 1 of an unrecorded subdivision; thence S 89° 33' 00" West along the North line of said Lot 1, 164.50 feet to an iron pipe; thence S 09° 33' 00" West, along the East line of said Section 11, 128.85 feet to a Place of Beginning; thence S 09° 33' 00" East 128.85 feet to an iron pipe marking the northeast corner of Lot 1 of an unrecorded subdivision; thence S 89° 33' 00" West along the North line of said Lot 1, 164.50 feet to an iron pipe; thence S 09° 33' 00" West, along the East line of said Section 11, 128.85 feet to a Place of Beginning; thence S 09° 33' 00" East 128.85 feet to an iron pipe marking the northeast corner of Lot 1 of an unrecorded subdivision; thence S 89° 33' 00" West along the North line of said Lot 1, 164.50 feet to an iron pipe; thence S 09° 33' 00" West, along the East line of said Section 11, 128.85 feet to a Place of Beginning; thence S 09° 33' 00" East 128.85 feet to an iron pipe marking the northeast corner of Lot 1 of an unrecorded subdivision; thence S 89° 33' 00" West along the North line of said Lot 1, 164.50 feet to an iron pipe; thence S 09° 33' 00" West, along the East line of said Section 11, 128.85 feet to a Place of Beginning; thence S 09° 33' 00" East 128.85 feet to an iron pipe marking the northeast corner of Lot 1 of an unrecorded subdivision; thence S 89° 33' 00" West along the North line of said Lot 1, 164.50 feet to an iron pipe; thence S 09° 33' 00" West, along the East line of said Section 11, 128.85 feet to a Place of Beginning; thence S 09° 33' 00" East 128.85 feet to an iron pipe marking the northeast corner of Lot 1 of an unrecorded subdivision; thence S 89° 33' 00" West along the North line of said Lot 1, 164.50 feet to an iron pipe; thence S 09° 33' 00" West, along the East line of said Section 11, 128.85 feet to a Place of Beginning; thence S 09° 33' 00" East 128.85 feet to an iron pipe marking the northeast corner of Lot 1 of an unrecorded subdivision; thence S 89° 33' 00" West along the North line of said Lot 1, 164.50 feet to an iron pipe; thence S 09° 33' 00" West, along the East line of said Section 11, 128.85 feet to a Place of Beginning; thence S 09° 33' 00" East 128.85 feet to an iron pipe marking the northeast corner of Lot 1 of an unrecorded subdivision; thence S 89° 33' 00" West along the North line of said Lot 1, 164.50 feet to an iron pipe; thence S 09° 33' 00" West, along the East line of said Section 11, 128.85 feet to a Place of Beginning; thence S 09° 33' 00" East 128.85 feet to an iron pipe marking the northeast corner of Lot 1 of an unrecorded subdivision; thence S 89° 33' 00" West along the North line of said Lot 1, 164.50 feet to an iron pipe; thence S 09° 33' 00" West, along the East line of said Section 11, 128.85 feet to a Place of Beginning; thence S 09° 33' 00" East 128.85 feet to an iron pipe marking the northeast corner of Lot 1 of an unrecorded subdivision; thence S 89° 33' 00" West along the North line of said Lot 1, 164.50 feet to an iron pipe; thence S 09° 33' 00" West, along the East line of said Section 11, 128.85 feet to a Place of Beginning; thence S 09° 33' 00" East 128.85 feet to an iron pipe marking the northeast corner of Lot 1 of an unrecorded subdivision; thence S 89° 33' 00" West along the North line of said Lot 1, 164.50 feet to an iron pipe; thence S 09° 33' 00" West, along the East line of said Section 11, 128.85 feet to a Place of Beginning; thence S 09° 33' 00" East 128.85 feet to an iron pipe marking the northeast corner of Lot 1 of an unrecorded subdivision; thence S 89° 33' 00" West along the North line of said Lot 1, 164.50 feet to an iron pipe; thence S 09° 33' 00" West, along the East line of said Section 11, 128.85 feet to a Place of Beginning; thence S 09° 33' 00" East 128.85 feet to an iron pipe marking the northeast corner of Lot 1 of an unrecorded subdivision; thence S 89° 33' 00" West along the North line of said Lot 1, 164.50 feet to an iron pipe; thence S 09° 33' 00" West, along the East line of said Section 11, 128.85 feet to a Place of Beginning; thence S 09° 33' 00" East 128.85 feet to an iron pipe marking the northeast corner of Lot 1 of an unrecorded subdivision; thence S 89° 33' 00" West along the North line of said Lot 1, 164.50 feet to an iron pipe; thence S 09° 33' 00" West, along the East line of said Section 11, 128.85 feet to a Place of Beginning; thence S 09° 33' 00" East 128.85 feet to an iron pipe marking the northeast corner of Lot 1 of an unrecorded subdivision; thence S 89° 33' 00" West along the North line of said Lot 1, 164.50 feet to an iron pipe; thence S 09° 33' 00" West, along the East line of said Section 11, 128.85 feet to a Place of Beginning; thence S 09° 33' 00" East 128.85 feet to an iron pipe marking the northeast corner of Lot 1 of an unrecorded subdivision; thence S 89° 33' 00" West along the North line of said Lot 1, 164.50 feet to an iron pipe; thence S 09° 33' 00" West, along the East line of said Section 11, 128.85 feet to a Place of Beginning; thence S 09° 33' 00" East 128.85 feet to an iron pipe marking the northeast corner of Lot 1 of an unrecorded subdivision; thence S 89° 33' 00" West along the North line of said Lot 1, 164.50 feet to an iron pipe; thence S 09° 33' 00" West, along the East line of said Section 11, 128.85 feet to a Place of Beginning; thence S 09° 33' 00" East 128.85 feet to an iron pipe marking the northeast corner of Lot 1 of an unrecorded subdivision; thence S 89° 33' 00" West along the North line of said Lot 1, 164.50 feet to an iron pipe; thence S 09° 33' 00" West, along the East line of said Section 11, 128.85 feet to a Place of Beginning; thence S 09° 33' 00" East 128.85 feet to an iron pipe marking the northeast corner of Lot 1 of an unrecorded subdivision; thence S 89° 33' 00" West along the North line of said Lot 1, 164.50 feet to an iron pipe; thence S 09° 33' 00" West, along the East line of said Section 11, 128.85 feet to a Place of Beginning; thence S 09° 33' 00" East 128.85 feet to an iron pipe marking the northeast corner of Lot 1 of an unrecorded subdivision; thence S 89° 33' 00" West along the North line of said Lot 1, 164.50 feet to an iron pipe; thence S 09° 33' 00" West, along the East line of said Section 11, 128.85 feet to a Place of Beginning; thence S 09° 33' 00" East 128.85 feet to an iron pipe marking the northeast corner of Lot 1 of an unrecorded subdivision; thence S 89° 33' 00" West along the North line of said Lot 1, 164.50 feet to an iron pipe; thence S 09° 33' 00" West, along the East line of said Section 11, 128.85 feet to a Place of Beginning; thence S 09° 33' 00" East 128.85 feet to an iron pipe marking the northeast corner of Lot 1 of an unrecorded subdivision; thence S 89° 33' 00" West along the North line of said Lot 1, 164.50 feet to an iron pipe; thence S 09° 33' 00" West, along the East line of said Section 11, 128.85 feet to a Place of Beginning; thence S 09° 33' 00" East 128.85 feet to an iron pipe marking the northeast corner of Lot 1 of an unrecorded subdivision; thence S 89° 33' 00" West along the North line of said Lot 1, 164.50 feet to an iron pipe; thence S 09° 33' 00" West, along the East line of said Section 11, 128.85 feet to a Place of Beginning; thence S 09° 33' 00" East 128.85 feet to an iron pipe marking the northeast corner of Lot 1 of an unrecorded subdivision; thence S 89° 33' 00" West along the North line of said Lot 1, 164.50 feet to an iron pipe; thence S 09° 33' 00" West, along the East line of said Section 11, 128.85 feet to a Place of Beginning; thence S 09° 33' 00" East 128.85 feet to an iron pipe marking the northeast corner of Lot 1 of an unrecorded subdivision; thence S 89° 33' 00" West along the North line of said Lot 1, 164.50 feet to an iron pipe; thence S 09° 33' 00" West, along the East line of said Section 11, 128.85 feet to a Place of Beginning; thence S 09° 33' 00" East 128.85 feet to an iron pipe marking the northeast corner of Lot 1 of an unrecorded subdivision; thence S 89° 33' 00" West along the North line of said Lot 1, 164.50 feet to an iron pipe; thence S 09° 33' 00" West, along the East line of said Section 11, 128.85 feet to a Place of Beginning; thence S 09° 33' 00" East 128.85 feet to an iron pipe marking the northeast corner of Lot 1 of an unrecorded subdivision; thence S 89° 33' 00" West along the North line of said Lot 1, 164.50 feet to an iron pipe; thence S 09° 33' 00" West, along the East line of said Section 11, 128.85 feet to a Place of Beginning; thence S 09° 33' 00" East 128.85 feet to an iron pipe marking the northeast corner of Lot 1 of an unrecorded subdivision; thence S 89° 33' 00" West along the North line of said Lot 1, 164.50 feet to an iron pipe; thence S 09° 33' 00" West, along the East line of said Section 11, 128.85 feet to a Place of Beginning; thence S 09° 33' 00" East 128.85 feet to an iron pipe marking the northeast corner of Lot 1 of an unrecorded subdivision; thence S 89° 33' 00" West along the North line of said Lot 1, 164.50 feet to an iron pipe; thence S 09° 33' 00" West, along the East line of said Section 11, 128.85 feet to a Place of Beginning; thence S 09° 33' 00" East 128.85 feet to an iron pipe marking the northeast corner of Lot 1 of an unrecorded subdivision; thence S 89° 33' 00" West along the North line of said Lot 1, 164.50 feet to an iron pipe; thence S 09° 33' 00" West, along the East line of said Section 11, 128.85 feet to a Place of Beginning; thence S 09° 33' 00" East 128.85 feet to an iron pipe marking the northeast corner of Lot 1 of an unrecorded subdivision; thence S 89° 33' 00" West along the North line of said Lot 1, 164.50 feet to an iron pipe; thence S 09° 33' 00" West, along the East line of said Section 11, 128.85 feet to a Place of Beginning; thence S 09° 33' 00" East 128.85 feet to an iron pipe marking the northeast corner of Lot 1 of an unrecorded subdivision; thence S 89° 33' 00" West along the North line of said Lot 1, 164.50 feet to an iron pipe; thence S 09° 33' 00" West, along the East line of said Section 11, 128.85 feet to a Place of Beginning; thence S 09° 33' 00" East 128.85 feet to an iron pipe marking the northeast corner of Lot 1 of an unrecorded subdivision; thence S 89° 33' 00" West along the North line of said Lot 1, 164.50 feet to an iron pipe; thence S 09° 33' 00" West, along the East line of said Section 11, 128.85 feet to a Place of Beginning; thence S 09° 33' 00" East 128.85 feet to an iron pipe marking the northeast corner of Lot 1 of an unrecorded subdivision; thence S 89° 33' 00" West along the North line of said Lot 1, 164.50 feet to an iron pipe; thence S 09° 33' 00" West, along the East line of said Section 11, 128.85 feet to a Place of Beginning; thence S 09° 33' 00" East 128.85 feet to an iron pipe marking the northeast corner of Lot 1 of an unrecorded subdivision; thence S 89° 33' 00" West along the North line of said Lot 1, 164.50 feet to an iron pipe; thence S 09° 33' 00" West, along the East line of said Section 11, 128.85 feet to a Place of Beginning; thence S 09° 33' 00" East 128.85 feet to an iron pipe marking the northeast corner of Lot 1 of an unrecorded subdivision; thence S 89° 33' 00" West along the North line of said Lot 1, 164.50 feet to an iron pipe; thence S 09° 33' 00" West, along the East line of said Section 11, 128.85 feet to a Place of Beginning; thence S 09° 33' 00" East 128.85 feet to an iron pipe marking the northeast corner of Lot 1 of an unrecorded subdivision; thence S 89° 33' 00" West along the North line of said Lot 1, 164.50 feet to an iron pipe; thence S 09° 33' 00" West, along the East line of said Section 11, 128.85 feet to a Place of Beginning; thence S 09° 33' 00" East 128.85 feet to an iron pipe marking the northeast corner of Lot 1 of an unrecorded subdivision; thence S 89° 33' 00" West along the North line of said Lot 1, 164.50 feet to an iron pipe; thence S 09° 33' 00" West, along the East line of said Section 11, 128.85 feet to a Place of Beginning; thence S 09° 33' 00" East 128.85 feet to an iron pipe marking the northeast corner of Lot 1 of an unrecorded subdivision; thence S 89° 33' 00" West along the North line of said Lot 1, 164.50 feet to an iron pipe; thence S 09° 33' 00" West, along the East line of said Section 11, 128.85 feet to a Place of Beginning; thence S 09° 33' 00" East 128.85 feet to an iron pipe marking the northeast corner of Lot 1 of an unrecorded subdivision; thence S 89° 33' 00" West along the North line of said Lot 1, 164.50 feet to an iron pipe; thence S 09° 33' 00" West, along the East line of said Section 11, 128.85 feet to a Place of Beginning; thence S 09° 33' 00" East 128.85 feet to an iron pipe marking the northeast corner of Lot 1 of an unrecorded subdivision; thence S 89° 33' 00" West along the North line of said Lot 1, 164.50 feet to an iron pipe; thence S 09° 33' 00" West, along the East line of said Section 11, 128.85 feet to a Place of Beginning; thence S 09° 33' 00" East 128.85 feet to an iron pipe marking the northeast corner of Lot 1 of an unrecorded subdivision; thence S 89° 33' 00" West along the North line of said Lot 1, 164.50 feet to an iron pipe; thence S 09° 33' 00" West, along the East line of said Section 11, 128.85 feet to a Place of Beginning; thence S 09° 33' 00" East 128.85 feet to an iron pipe marking the northeast corner of Lot 1 of an unrecorded subdivision; thence S 89° 33' 00" West along the North line of said Lot 1, 164.50 feet to an iron pipe; thence S 09° 33' 00" West, along the East line of said Section 11, 128.85 feet to a Place of Beginning; thence S 09° 33' 00" East 128.85 feet to an iron pipe marking the northeast corner of Lot 1 of an unrecorded subdivision; thence S 89° 33' 00" West along the North line of said Lot 1, 164.50 feet to an iron pipe; thence S 09° 33' 00" West, along the East line of said Section 11, 128.85 feet to a Place of Beginning; thence S 09° 33' 00" East 128.85 feet to an iron pipe marking the northeast corner of Lot 1 of an unrecorded subdivision; thence S 89° 33' 00" West along the North line of said Lot 1, 164.50 feet to an iron pipe; thence S 09° 33' 00" West, along the East line of said Section 11, 128.85 feet to a Place of Beginning; thence S 09° 33' 00" East 128.85 feet to an iron pipe marking the northeast corner of Lot 1 of an unrecorded subdivision; thence S 89° 33' 00" West along the North line of said Lot 1, 164.50 feet to an iron pipe; thence S 09° 33' 00" West, along the East line of said Section 11, 128.85 feet to a Place of Beginning; thence S 09° 33' 00" East 128.85 feet to an iron pipe marking the northeast corner of Lot 1 of an unrecorded subdivision; thence S 89° 33' 00" West along the North line of said Lot 1, 164.50 feet to an iron pipe; thence S 09° 33' 00" West, along the East line of said Section 11, 128.85 feet to a Place of Beginning; thence S 09° 33' 00" East 128.85 feet to an iron pipe marking the northeast corner of Lot 1 of an unrecorded subdivision; thence S 89° 33' 00" West along the North line of said Lot 1, 164.50 feet to an iron pipe; thence S 09° 33' 00" West, along the East line of said Section 11, 128.85 feet to a Place of Beginning; thence S 09° 33' 00" East 128.85 feet to an iron pipe marking the northeast corner of Lot 1 of an unrecorded subdivision; thence S 89° 33' 00" West along the North line of said Lot 1, 164.50 feet to an iron pipe; thence S 09° 33' 00" West, along the East line of said Section 11, 128.85 feet to a Place of Beginning; thence S 09° 33' 00" East 128.85 feet to an iron pipe marking the northeast corner of Lot 1 of an unrecorded subdivision; thence S 89° 33' 00" West along the North line of said Lot 1, 164.50 feet to an iron pipe; thence S 09° 33' 00" West, along the East line of said Section 11, 128.85 feet to a Place of Beginning; thence S 09° 33' 00" East 128.85 feet to an iron pipe marking the northeast corner of Lot 1 of an unrecorded subdivision; thence S 89° 33' 00" West along the North line of said Lot 1, 164.50 feet to an iron pipe; thence S 09° 33' 00" West, along the East line of said Section 11, 128.85 feet to a Place of Beginning; thence S 09° 33' 00" East 128.85 feet to an iron pipe marking the northeast corner of Lot 1 of an unrecorded subdivision; thence S 89° 33' 00" West along the North line of said Lot 1, 164.50 feet to an iron pipe; thence S 09° 33' 00" West, along the East line of said Section 11, 128.85 feet to a Place of Beginning; thence S 09° 33' 00" East 128.85 feet to an iron pipe marking the northeast corner of Lot 1 of an unrecorded subdivision; thence S 89° 33' 00" West along the North line of said Lot 1, 164.50 feet to an iron pipe; thence S 09° 33' 00" West, along the East line of said Section 11, 128.85 feet to a Place of Beginning; thence S 09° 33' 00" East 128.85 feet to an iron pipe marking the northeast corner of Lot 1 of an unrecorded subdivision; thence S 89° 33' 00" West along the North line of said Lot 1, 164.50 feet to an iron pipe; thence S 09° 33' 00" West, along the East line of said Section 11, 128.85 feet to a Place of Beginning; thence S 09° 33' 00" East 128.85 feet to an iron pipe marking the northeast corner of Lot 1 of an unrecorded subdivision; thence S 89° 33' 00" West along the North line of said Lot 1, 164.50 feet to an iron pipe; thence S 09° 33' 00" West, along the East line of said Section 11, 128.85 feet to a Place of Beginning; thence S 09° 33' 00" East 128.85 feet to an iron pipe marking the northeast corner of Lot 1 of an unrecorded subdivision; thence S 89° 33' 00" West along the North line of said Lot 1, 164.50 feet to an iron pipe; thence S 09° 33' 00" West, along the East line of said Section 11, 128.85 feet to a Place of Beginning; thence S 09° 33' 00" East 128.85 feet to an iron pipe marking the northeast corner of Lot 1 of an unrecorded subdivision; thence S 89° 33' 00" West along the North line of said Lot 1, 164.50 feet to an iron pipe; thence S 09° 33' 00" West, along the East line of said Section 11, 128.85 feet to a Place of Beginning; thence S 09° 33' 00" East 128.85 feet to an iron pipe marking the northeast corner of Lot 1 of an unrecorded subdivision; thence S 89° 33' 00" West along the North line of said Lot





KARLA SIMONS  
Michigan Lions Clubs  
White Cane Queen

## Lions Clubs White Cane Queen Chosen

Karla Simons of Livonia, has been selected as the Lions of Michigan White Cane Queen for 1990. Karla has been blind since birth. She is a graduate of Livonia Churchill High school where she was a member of the National Honor Society, received the Presidential Award, Departmental awards in Math and Family Planning, Academic Achievement Award from WMU and a scholarship from the National Federation for the Blind. Karla is currently attending Western Michigan University and majoring in Social Work. Her hobbies include collecting memorabilia from "Gone With the Wind," swimming, horseback riding, fishing, reading and working with people.

The White Cane Law ensures safety to blind pedestrians by requiring motorists to take all necessary precautions when approaching a crosswalk. A blind pedestrian carrying a cane or using a dog guide has the right-of-way.

April 27 through May 6 has been declared "White Cane Week" in the state of Michigan by Governor James J. Blanchard.

## Area Students Win UM Prizes For Poetry

Two area students were among 21 University of Michigan students to share \$7,200 in prizes in literary contests sponsored by the University of Michigan Department of English, Language, and Literature recently.

Ted Lardner, 12841 McKinley Heights, Chelsea, a U-M graduate student, won \$50 and the Academy of American Poets Prize for his poem "Running This Morning" and "The Salt in the Well."

Mike Lommel, of Dexter, a junior in the College of Literature, Science, and the Arts, won the Michael R. Gitterman award in Poetry and \$75 for his untitled poem.

## Safe Boating Course Will Be Offered By Power Squadron

The Ann Arbor Power Squadron will present a seven-week course in Basic Boating again this year.

Principles included in the course are:

- Basic Boat Handling - Sail and Power
- Elementary Seamanship
- Rules of the Road
- Chart reading and Plotting
- Basic Navigation

Course instruction begins Feb. 14, at Pioneer High school, 601 W. Stadium Blvd., Ann Arbor, Room C-117.

Classes will meet Wednesday evenings from 7 p.m. until 9:30 p.m. Registration is Feb. 14 from 7 p.m. until 8 p.m.

All instruction is free. There is a nominal fee for the course manual and student kits.

Get family members to help. Older children can make their own brown-bag lunches, set the table and make a salad before you get home from work. Use the microwave oven to heat main dishes you've prepared in advance.

## Potential Groundwater Contamination Sites Mapped

Information on known and potential threats to Washtenaw county's groundwater supplies has been assembled in a comprehensive report undertaken by the Washtenaw County Drain Commissioner's Office in cooperation with the Great Lakes CEIP Fund, Inc. Report author Scott McEwen said that although the information has been available through separate various agencies in the past, this is the first time that it has been brought together into one report.

This report briefly reviews and plots the locations of eight common land uses known to have the potential of endangering groundwater.

These sites include commercial underground storage tanks, landfills and dumps, hazardous material spill sites, known sites of contamination,

areas of sludge and septage application, facilities where hazardous chemicals are handled, junkyards, and salt storage areas.

In addition, the report includes a brief review of areas where groundwater is most vulnerable and suggests actions that local governments and citizens can take to protect groundwater.

Copies of "An Inventory and Mapping of Known and Potential Groundwater Threats in Washtenaw County, Mich." may be obtained at the office of the Washtenaw County Drain Commissioner, Room 318, Washtenaw County Courthouse, Ann Arbor, at a reproduction charge of \$5.00 each, or will be mailed upon receipt of \$6.55 for printing and postage.

## Wellness Month Fair Offers Fun, Health Tests

The opening celebration of Wellness Month in Washtenaw county will take place Sunday, Feb. 4 from 1 to 8 p.m. in the University of Michigan's North Campus Recreation Building.

A fun filled WELL ALL WAYS Community Wellness Fair will emphasize the six primary dimensions of wellness... physical, social, emotional, mental, spiritual and occupational. Helium filled balloons, planned fun activities for the kids, live music, and sing-along sessions will complement the booths, demonstrations, screening tests, videotapes and short presentations.

All events are free and a T-shirt with the WELL ALL WAYS slogan

and Wellness logo will be given to the first 50 attendees.

Young adults 12-18 welcome if accompanied by a parent.

This opportunity for families and individuals to learn more about their personal health, well-being and the Wellness Movement is co-ordinated by Parish Partnerships of Washtenaw county, a secular and spiritual coalition of lay persons, health and mental health professionals, educators, clergy, congregations, agencies and organizations supporting quality of life in Washtenaw county.

For further information call Well All Ways, 747-2706.

## Business Hotline

Cutting Red Tape

By: Dick Allen, Michigan Business Ombudsman

### DO I NEED A BUSINESS LICENSE?

Q. I am a licensed residential builder in Michigan and would like to start my own business. Do I need a business license?

A. The State of Michigan does not issue an over-all "business license." There are many different types of licensing requirements depending on the nature of the business. In your case, you have fulfilled the licensing obligation for your particular trade. It is important to realize that although you are licensed, you also need to choose a legal structure and register the business accordingly. There are three basic legal structures; sole proprietor, partnership, and corporation. All three require that the name of the business be registered.

Sole proprietorships and partnerships are required to file a DBA (Doing Business As) through the county clerk's office in the county where the business is located. The only exception is the sole proprietor who uses his/her own full name and not an assumed name. Corporations in Michigan must file Articles of Incorporation with the Corporation and Securities Bureau in the Department of Commerce.

Frequently, people confuse licensing and registration requirements as being a singular process. If you have any questions concerning either of these requirements, please contact the Michigan Business Ombudsman, at 1-800-232-2727.

### SOCIAL SECURITY TAX

Q. How do I report my income for Social Security when I am self-employed?

A. As a sole proprietor, the profits from your business are considered personal income. If your net earnings from self-employment amount to \$400 or more in a year, they need to be reported at the time you file your federal income tax return. You must file form 1040 and Schedule SE. The self-employment tax rate is 15.02 percent for 1988 and 1989. Even if you do not owe any income tax, you are required to file.

For information on reporting, figuring your net earnings, tax rates, family business arrangements, etc., contact the Social Security office nearest you. The addresses to these can be obtained in the telephone book under "Social Security Administration" or U.S. Government."

## Dial-A-Garden Topics Listed

The following is a weekly schedule of Dial-A-Garden, the system of pre-recorded daily gardening tips sponsored by the Washtenaw County Cooperative Extension Service. The system is in operation 24 hours a day, seven days a week. Interested persons are invited to call 971-1129 at their convenience to listen to timely, up-to-date gardening information.

Wednesday, Jan. 31—"Nut Varieties."  
Thursday, Feb. 1—"Raspberry and Blackberry Varieties."  
Friday, Feb. 2—"Plum Varieties."  
Monday, Feb. 5—"Nectarine and Apricot Varieties."

Tuesday, Feb. 6—"Strawberry Varieties."  
Wednesday, Feb. 7—"Shopping Pest Control Firms."

## Workshop Offered For Birth Parents

A three-week workshop for Birth Parents, focusing on dealing with grief, loss and identity issues will be offered by Catholic Social Services, Ann Arbor.

Sessions will be held on Feb. 7, 14 and 21 from 7:30 p.m. to 9 p.m.

To register, or for further information, please call Lois, 662-4534.

## Want to STOP SMOKING?

U of M research project needs heavy smokers, ages 25-55, as patients who will participate in a FREE smoking cessation program as part of the research study.

For further information contact Michael at 936-9747.



University of Michigan  
Medical Center

When you see news happening,  
call 475-1371

MAIN STREET PHOTOGRAPHY  
114 N. MAIN # 10 CHELSEA, IN THE SYLVAN BUILDING

**SWEETHEART PORTRAIT  
SPECIAL**

2 5 X 7 PORTRAITS  
OR  
1 8 X 10 PORTRAIT

**\$ 19.95.**

\*INCLUDING SETTING FEE  
THRU FEB. 7 1990  
**475-4690**





**Welcome to our Home . . .**  
**You are invited to an Open House**

When: **Sunday, Feb. 4th**  
from 2 until 5 p.m.

Where: **10523 Island Lake Rd.**  
3 miles west of Dexter  
(Main St., west to Island Lake Rd.)

**Call 313-426-0150**

 **REAL LOG HOMES**

Bill & Chris Gillespie  
**TERRITORIAL LOG HOMES**

## GIBSON GRAPHICS

GRAPHIC DESIGN & DESKTOP PUBLISHING

Newsletters • Direct Mail Flyers • Brochures • Directories • Manuals  
Reports • Resumes • Term Papers • Business Forms • Business Cards  
Menus • Invitations • Letterheads • Logos • Print Advertisements

4 2 6 - 5 0 5 5

**Opening Soon** Watch this space for opening details!  
We proudly announce the opening...  
*A fresh concept family restaurant.*

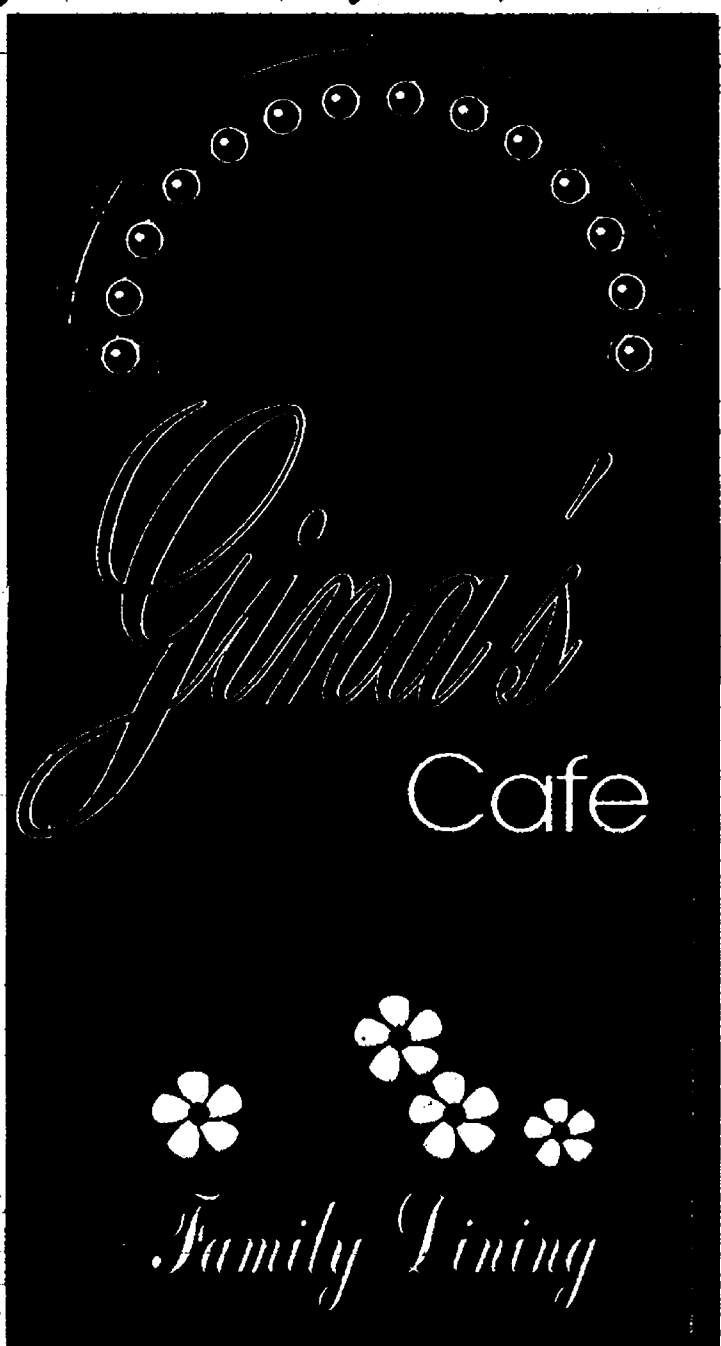

OUR COMMITMENT TO CHELSEA WILL BE:

- A. Fresh Ingredients
- B. No Frills
- C. Friendly and Efficient Service
- D. Affordable Prices
- E. Accessibility
- F. Neat and Charming Atmosphere
- G. An Imaginative Menu fit for all ages
- H. Professionalism

1120 S. Main St. — at the mall

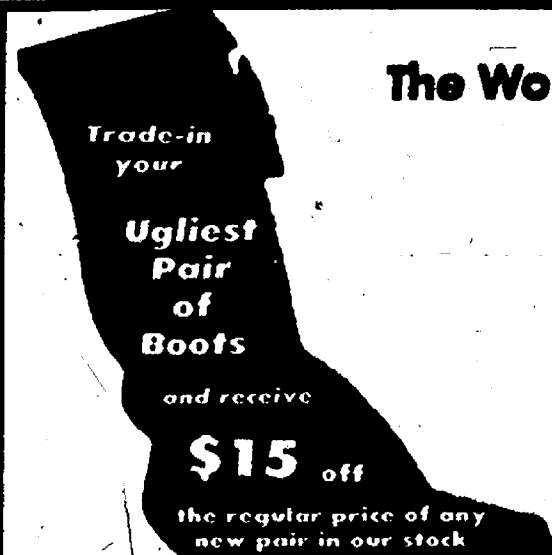

Win our  
**U-G-L-I-E-S-T  
BOOT  
CONTEST**

**WIN \$100.00**

All ugly pairs traded-in will be displayed in our store.

Hurry! Contest just runs thru 2-28-90!

QUALITY FUEL &  
SELF-SERVE GAS

**OPEN 24 HOURS**  
"We Never Close"

SENIOR CITIZEN  
Discount in our  
Restaurant of 20%

1-94 & BAKER RD.  
DEXTER

## The Wolverine Auto/Truck Plaza Proudly Presents:



All-U-Can-Eat  
**FRIDAY NIGHT  
FISH FRY**

- Including
- french-fries
  - cole slaw
  - dinner roll
- all for **\$3.99**  
only
- No Discounts • No Substitutions

Great Food  
at a  
Great Price!!

hand-dipped  
battered white fish  
**Every Friday!**  
4-9 p.m.

Don't  
let this great catch  
get away!!

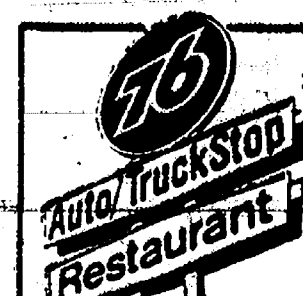



# Church Services

## Assembly of God—

**FIRST ASSEMBLY OF GOD**  
14900 Old US-12, Chelsea  
The Rev. Edward Lang, Pastor  
Every Sunday—  
9:45 a.m.—Sunday school.  
10:45 a.m.—Sunday morning worship, and children's service.  
6:00 p.m.—Evening service.  
Every Wednesday—  
7:00 p.m.—Mid-week services.

## Baptist—

**FIRST BAPTIST CHURCH OF GREGORY**  
The Rev. Richard Mathew, Pastor  
(313) 496-2561  
Every Sunday—  
9:45 a.m.—Sunday school.  
11:00 a.m.—Morning worship.  
7:00 p.m.—Evening worship.  
Every Wednesday—  
7:00 p.m.—Mid-week service.  
8:00 p.m.—Choir practice.

## NORTH SHARON BAPTIST

Sylvan and Washburne Rds.  
The Rev. William Winger, Pastor  
Every Sunday—  
10:00 a.m.—Sunday school.  
11:00 a.m.—Worship service.  
8:00 p.m.—Senior High Youth meeting. Youth choir.  
7:00 p.m.—Evening worship service; nursery available.  
Every Wednesday—  
7:00 p.m.—Bible study and prayer meeting; nursery available. Bus transportation available: 428-7222.

## Catholic—

**ST. MARY**  
The Rev. Fr. David Philip Dupuis, Pastor  
Every Sunday—  
8:00 a.m.—Mass.  
10:00 a.m.—Mass.  
Every Saturday—  
12:00 noon-1:00 p.m.—Confessions.  
8:00 p.m.—Mass.

## Christian Scientist—

**FIRST CHURCH OF CHRIST SCIENTIST**  
1865 Wausau Ave., Ann Arbor  
Every Sunday—  
10:30 a.m.—Sunday school, morning service.

## Church of Christ—

**CHURCH OF CHRIST**  
13601 Old US-12, East  
Jerry Robertson, Minister  
Every Sunday—  
9:30 a.m.—Bible classes, all ages.  
10:30 a.m.—Worship service. Nursery available.  
8:00 p.m.—Worship service. Nursery available.  
Every Wednesday—  
7:00 p.m.—Bible classes, all ages.  
First and Third Tuesday of every month—  
7:00 p.m.—Ladies class.

## Episcopal—

**ST. BARNABAS**  
20500 Old US-12  
(Directly across from the St. Albans grounds)  
The Rev. Fr. Jarrod P. Beaumont, O.S.P.  
475-2003  
Every Sunday—  
9:00 a.m.—Eucharist (Holy Communion), first, third and fifth Sundays.  
10:00 a.m.—Morning Prayer, second and fourth Sunday. (Holy Communion available immediately following service).  
10:30 a.m.—Sunday school, K-12.  
11:00 a.m.—Family coffee hour.  
11:30 a.m.—First Sunday of the month, pot-luck dinner.  
Nursery available for all services.

## Free Methodist—

**CHELSEA FREE METHODIST**  
7655 Wexler Rd.  
Mearl Bradley, Pastor  
Wednesday, Jan. 31—  
9:00-10:00 a.m.—Faithful Fitness.  
7:00 p.m.—CLC Honor Council.  
Friday, Feb. 2—  
9:00-10:00 a.m.—Faithful Fitness.  
Evangelism Committee meets.  
Saturday, Feb. 3—  
8:30 p.m.—Somerset beach camp dinner at Spring Arbor.  
Sunday, Feb. 4—  
9:30 a.m.—Early Celebration Service. Kenneth Koffman speaking.  
9:45 a.m.—Coffee Fellowship.  
9:45 a.m.—Sunday school for all ages.  
11:00 a.m.—Morning Celebration Service. Kenneth Koffman speaking.  
8:00 p.m.—Evening Worship Service. Kenneth Koffman speaking.  
9:00 p.m.—Sr. teens fellowship at Steteborn's.  
Monday, Feb. 5—  
9:00-10:00 a.m.—Faithful fitness.  
7:00-8:30 p.m.—Genesis group.  
7:00 p.m.—MEG board.  
7:30 p.m.—Growth Group.  
Tuesday, Feb. 6—  
9:30-11:30 a.m.—Ladies Bible study.  
Wednesday, Feb. 7—  
9:00-10:00 a.m.—Faithful Fitness exercises.  
7:00 p.m.—"5 Tracks."

## Lutheran—

**FAITH EVANGELICAL LUTHERAN**  
9575 North Territorial Rd.  
The Rev. Mark Fortinsky, Pastor  
Church: 426-4302  
Lutheran Elementary School  
Mr. Keith Kopynski, Principal  
Wednesday, Jan. 31—  
7:00 p.m.—Ladies evening Bible study.  
Sunday, Feb. 4—  
9:00 a.m.—Sunday school for adults and children.  
10:00 a.m.—Worship with Lord's supper.  
Sermon on Romans II: Hope for the Fallen and Warnings for those standing.  
Monday, Feb. 5—  
4:00-6:00 p.m.—Confirmation.  
7:30 p.m.—Council.  
9:00 p.m.—Elders.  
Tuesday, Feb. 6—  
2:00-3:30 p.m.—Inquirers.

## OUR SAVIOR LUTHERAN

1615 S. Main, Chelsea  
The Rev. Franklin H. Giebel, Pastor  
Sunday, Feb. 4—  
9:00 a.m.—Bible classes.  
10:30 a.m.—Worship.  
11:30 p.m.—Confirmation.  
Monday, Feb. 5—  
8:30 p.m.—Confirmation.  
7:30 p.m.—Bible class.

## ST. JACOB EVANGELICAL LUTHERAN

12501 Rietmiller Rd., Grass Lake  
The Rev. Thomas Johnston, Pastor  
Every Sunday—  
9:00 a.m.—Sunday school.  
10:10 a.m.—Divine services.

## ST. THOMAS LUTHERAN

10001 W. Ellsworth Rd.  
(9 miles south and 3 miles west of Dexter)  
The Rev. John Riste, Pastor  
Every Sunday—  
9:30 a.m.—Sunday school and Bible classes.  
10:45 a.m.—Worship service.

## TRINITY LUTHERAN

5755 M-36, three miles east of Gregory  
William J. Trost, Pastor  
875-5677 church, 875-5015 pastor  
Pinckney, Michigan.  
Every Sunday—  
9:30 a.m.—Worship.  
9:30 a.m.—Sunday school and Bible class.  
10:45 a.m.—Worship.  
Communion 1st and 3rd Sunday 8:00 a.m.  
Communion 2nd and 4th Sunday 10:45 a.m.

## ZION LUTHERAN

E.L.C.A.  
Corner of Fletcher and Waters Rds.  
The Rev. Mark Weirauch, Pastor  
Wednesday, Jan. 31—  
8:30 p.m.—Joy-makers.  
Sunday, Feb. 4—  
9:00 a.m.—Sunday school.  
10:15 a.m.—Worship.  
Tuesday, Feb. 6—  
7:30 p.m.—St. Choir.  
Wednesday, Feb. 7—  
8:30 p.m.—Joy-makers.

## Methodist

### SALEM GROVE UNITED METHODIST

The Rev. Don Woolm, Pastor  
Every Sunday—  
9:30 a.m.—Church school.  
10:30 a.m.—Morning worship.

### FIRST UNITED METHODIST

Parks and Territorial Rds.  
The Rev. Merlin Pratt  
Every Sunday—  
9:30 a.m.—Worship service.  
10:30 a.m.—Sunday school.

### WATERLOO VILLAGE UNITED METHODIST

815 Washington St.  
The Rev. Merlin Pratt  
Every Sunday—  
9:30 a.m.—Sunday school.  
11:15 a.m.—Worship service.

### FIRST UNITED METHODIST

128 Park St.  
The Rev. Dr. Jerry Parker, Pastor  
Wednesday, Jan. 31—  
9:30 p.m.—Praise Choir rehearses in the Social Center.  
6:30 p.m.—Prayer Group meets in Room 2.  
7:00 p.m.—Study Group meets in Room 2.  
7:15 p.m.—Chapel Bible rehearses.  
8:00 p.m.—Chancel Choir.  
Sunday, Feb. 4—  
8:15 a.m.—Crib Nursery opens.  
8:30 a.m.—Worship service.  
Supervised care for preschoolers in the Education Building—Fellowship Time.  
9:45 a.m.—Church school for all ages.  
9:45 a.m.—Membership class meets in Pastor's office.  
10:00 a.m.—Church school concludes.  
11:00 a.m.—Worship service.  
11:30 a.m.—Kindergartners and first graders leave the worship service for ACT.  
12:00 p.m.—Crib nursery closes.  
Monday, Feb. 5—  
7:30 p.m.—Worship Committee meets in Room 2 in the Education Building.

### METHODIST HOME CHAPEL

Every Sunday—  
9:45 a.m.—Worship service.

### NORTH LAKE UNITED METHODIST CHURCH

14111 N. Territorial Road  
The Rev. Sandra Wilcoke, Pastor  
Every Sunday—  
9:30-10:15 a.m.—Sunday school for all ages.  
10:30-11:30 a.m.—Worship service.  
11:30 a.m.-12:15 p.m.—Fellowship time.

### SHARON UNITED METHODIST

Corner Pleasant Lake Rd. and M-43  
The Rev. Erik Alsgaard, Pastor  
Every Sunday—  
9:30 a.m.—Sunday school.  
11:00 a.m.—Worship service.

## Mormon—

### CHURCH OF JESUS CHRIST OF LATTER-DAY SAINTS

1350 Freer Rd.  
Wayne L. Winters, president  
Every Sunday—  
9:30 a.m.—Sacrament.  
10:30 a.m.—Sunday school.  
11:40 a.m.—Priesthood.

## Non-Denominational—

**CHELSEA FAMILY WORSHIP CENTER**  
1194 S. Main St. (Rebekah Hall)  
The Rev. Ed Sauvageau, Pastor  
Every Sunday—  
10:00 a.m.—Worship service.

### CHELSEA HOSPITAL MINISTRY

Every Sunday—  
10:00 a.m.—Morning service, Chelsea Community Hospital Chapel.

## COVENANT

50 N. Freer Rd.  
Every Sunday—  
9:00 a.m.—Church school.  
10:30 a.m.—Worship service.  
7:00 p.m.—Bible study.  
Every Wednesday—  
7:30 p.m.—Choir practice, new singers welcome.

## CHELSEA CHRISTIAN FELLOWSHIP

337 Wilkinson St.  
T. B. Thodeson, Interim Pastor  
Every Sunday—  
10:00 a.m.—Learning from God's word.  
10:55 a.m.—Morning worship service and Junior church.  
9:00 p.m.—Evangelistic service. First Sunday of the month—Christian film.  
Second Tuesday of each month—  
7:00 p.m.—Faith, Hope, & Charity Circle (women's group).  
Every Wednesday—  
7:00 p.m.—Adult Bible studies and prayer for special needs.

## CHELSEA FULL GOSPEL

11453 Jackson Rd.  
John & Sarah Grosser, Pastors  
475-7375  
Every Sunday—  
10:00 a.m.—Sunday school.  
11:00 a.m.—Morning worship.  
8:00 p.m.—Evening worship.  
Every Wednesday—  
7:00 p.m.—Family Night.

## IMMANUEL BIBLE

145 E. Summit St.  
Ron Clark, Pastor  
Every Sunday—  
9:45 a.m.—Sunday school, nursery provided.  
11:00 a.m.—Morning worship, nursery provided.  
8:00 p.m.—Evening worship.  
Every Wednesday—  
7:00 p.m.—Family hour, prayer meeting and Bible study.

## MT. HOPE BIBLE

12894 Trist Rd., Grass Lake  
The Rev. Don E. Peterson, Pastor  
Every Sunday—  
10:00 a.m.—Sunday school.  
11:00 a.m.—Morning worship.  
8:00 p.m.—Evening service.  
Every Wednesday—  
7:00 p.m.—Bible study.

## ST. VLADIMIR ORTHODOX CHURCH

The Rev. Fr. Paul Karsa, Pastor  
9900 Jackson Rd.  
(between Steinhilber and Dancer Rds.)  
Sunday Services—  
9:30 a.m.—Hour.  
9:45 a.m.—Holy Confession.  
10:00 a.m.—Divine Liturgy.

## Presbyterian—

### FIRST UNITED PRESBYTERIAN

Madilla  
The Rev. Mary Groty  
Every Sunday—  
9:30 a.m.—Sunday school.  
11:00 a.m.—Worship service.

### United Church of Christ—

#### BETHEL EVANGELICAL AND REFORMED

Freedom Township  
The Rev. Roman A. Reineck, Pastor  
Every Sunday—  
9:30 a.m.—Worship service.

### CONGREGATIONAL

121 East Middle Street  
The Rev. Leland E. Booker, Pastor  
Every Sunday—  
10:00 a.m.—Worship.  
10:00 a.m.—Sunday school, K-8. Nursery provided.

### ST. JOHN'S

Rogers Corners, Waters and Fletcher Rds.  
The Rev. Theodore Wimmer, Pastor  
Every Sunday—  
10:30 a.m.—Worship service, Sunday school.

### ST. JOHN'S EVANGELICAL AND REFORMED

Francisco  
The Rev. Thomas Baird, Pastor  
Every Sunday—  
10:30 a.m.—Sunday school and worship service.  
1st Sunday of every month—  
Communion.

### ST. PAUL

The Rev. Erwin R. Koch, Pastor  
Thursday, Feb. 1—  
7:10 p.m.—Church night - Dept. of Building & Grounds, Christian Education, Church & Mission, Spiritual Life and Stewardship will meet.  
Saturday, Feb. 3—  
7:00 p.m.—Discovery Group "Ladies Night Out" at home of Bill and Marysue Embuser.  
Sunday, Feb. 4—  
9:30 a.m.—Church school - 6th-8th grades.  
9:00 a.m.—Confirmation Class - 7th and 8th grades.  
10:30 a.m.—Church school - 3 year olds through 8th grade.  
10:30 a.m.—Morning Worship. Holy Communion served.  
11:30 a.m.—Fellowship hour in lounge.  
11:45 a.m.—Church school classes are dismissed.  
Tuesday, Feb. 6—  
8:30 p.m.—Chapel Choir rehearsal.  
7:30 p.m.—Chancel choir rehearsal.

### ST. JOHN'S

The Rev. Thomas Baird, Pastor  
Every Sunday—  
10:30 a.m.—Sunday school and worship service.  
1st Sunday of every month—  
Communion.

### ST. PAUL

The Rev. Erwin R. Koch, Pastor  
Thursday, Feb. 1—  
7:10 p.m.—Church night - Dept. of Building & Grounds, Christian Education, Church & Mission, Spiritual Life and Stewardship will meet.  
Saturday, Feb. 3—  
7:00 p.m.—Discovery Group "Ladies Night Out" at home of Bill and Marysue Embuser.  
Sunday, Feb. 4—  
9:30 a.m.—Church school - 6th-8th grades.  
9:00 a.m.—Confirmation Class - 7th and 8th grades.  
10:30 a.m.—Church school - 3 year olds through 8th grade.  
10:30 a.m.—Morning Worship. Holy Communion served.  
11:30 a.m.—Fellowship hour in lounge.  
11:45 a.m.—Church school classes are dismissed.  
Tuesday, Feb. 6—  
8:30 p.m.—Chapel Choir rehearsal.  
7:30 p.m.—Chancel choir rehearsal.

### ST. JOHN'S

The Rev. Thomas Baird, Pastor  
Every Sunday—  
10:30 a.m.—Sunday school and worship service.  
1st Sunday of every month—  
Communion.

### ST. PAUL

The Rev. Erwin R. Koch, Pastor  
Thursday, Feb. 1—  
7:10 p.m.—Church night - Dept. of Building & Grounds, Christian Education, Church & Mission, Spiritual Life and Stewardship will meet.  
Saturday, Feb. 3—  
7:00 p.m.—Discovery Group "Ladies Night Out" at home of Bill and Marysue Embuser.  
Sunday, Feb. 4—  
9:30 a.m.—Church school - 6th-8th grades.  
9:00 a.m.—Confirmation Class - 7th and 8th grades.  
10:30 a.m.—Church school - 3 year olds through 8th grade.  
10:30 a.m.—Morning Worship. Holy Communion served.  
11:30 a.m.—Fellowship hour in lounge.  
11:45 a.m.—Church school classes are dismissed.  
Tuesday, Feb. 6—  
8:30 p.m.—Chapel Choir rehearsal.  
7:30 p.m.—Chancel choir rehearsal.

### ST. JOHN'S

The Rev. Thomas Baird, Pastor  
Every Sunday—  
10:30 a.m.—Sunday school and worship service.  
1st Sunday of every month—  
Communion.

### ST. PAUL

The Rev. Erwin R. Koch, Pastor  
Thursday, Feb. 1—  
7:10 p.m.—Church night - Dept. of Building & Grounds, Christian Education, Church & Mission, Spiritual Life and Stewardship will meet.  
Saturday, Feb. 3—  
7:00 p.m.—Discovery Group "Ladies Night Out" at home of Bill and Marysue Embuser.  
Sunday, Feb. 4—  
9:30 a.m.—Church school - 6th-8th grades.  
9:00 a.m.—Confirmation Class - 7th and 8th grades.  
10:30 a.m.—Church school - 3 year olds through 8th grade.  
10:30 a.m.—Morning Worship. Holy Communion served.  
11:30 a.m.—Fellowship hour in lounge.  
11:45 a.m.—Church school classes are dismissed.  
Tuesday, Feb. 6—  
8:30 p.m.—Chapel Choir rehearsal.  
7:30 p.m.—Chancel choir rehearsal.

### ST. JOHN'S

The Rev. Thomas Baird, Pastor  
Every Sunday—  
10:30 a.m.—Sunday school and worship service.  
1st Sunday of every month—  
Communion.

### ST. PAUL

The Rev. Erwin R. Koch, Pastor  
Thursday, Feb. 1—  
7:10 p.m.—Church night - Dept. of Building & Grounds, Christian Education, Church & Mission, Spiritual Life and Stewardship will meet.  
Saturday, Feb. 3—  
7:00 p.m.—Discovery Group "Ladies Night Out" at home of Bill and Marysue Embuser.  
Sunday, Feb. 4—  
9:30 a.m.—Church school - 6th-8th grades.  
9:00 a.m.—Confirmation Class - 7th and 8th grades.  
10:30 a.m.—Church school - 3 year olds through 8th grade.  
10:30 a.m.—Morning Worship. Holy Communion served.  
11:30 a.m.—Fellowship hour in lounge.  
11:45 a.m.—Church school classes are dismissed.  
Tuesday, Feb. 6—  
8:30 p.m.—Chapel Choir rehearsal.  
7:30 p.m.—Chancel choir rehearsal.

### ST. JOHN'S

The Rev. Thomas Baird, Pastor  
Every Sunday—  
10:30 a.m.—Sunday school and worship service.  
1st Sunday of every month—  
Communion.

### ST. PAUL

The Rev. Erwin R. Koch, Pastor  
Thursday, Feb. 1—  
7:10 p.m.—Church night - Dept. of Building & Grounds, Christian Education, Church & Mission, Spiritual Life and Stewardship will meet.  
Saturday, Feb. 3—  
7:00 p.m.—Discovery Group "Ladies Night Out" at home of Bill and Marysue Embuser.  
Sunday, Feb. 4—  
9:30 a.m.—Church school - 6th-8th grades.  
9:00 a.m.—Confirmation Class - 7th and 8th grades.  
10:30 a.m.—Church school - 3 year olds through 8th grade.  
10:30 a.m.—Morning Worship. Holy Communion served.  
11:30 a.m.—Fellowship hour in lounge.  
11:45 a.m.—Church school classes are dismissed.  
Tuesday, Feb. 6—  
8:30 p.m.—Chapel Choir rehearsal.  
7:30 p.m.—Chancel choir rehearsal.

### ST. JOHN'S

The Rev. Thomas Baird, Pastor  
Every Sunday—  
10:30 a.m.—Sunday school and worship service.  
1st Sunday of every month—  
Communion.

### ST. PAUL

The Rev. Erwin R. Koch, Pastor  
Thursday, Feb. 1—  
7:10 p.m.—Church night - Dept. of Building & Grounds, Christian Education, Church & Mission, Spiritual Life and Stewardship will meet.  
Saturday, Feb. 3—  
7:00 p.m.—Discovery Group "Ladies Night Out" at home of Bill and Marysue Embuser.  
Sunday, Feb. 4—  
9:30 a.m.—Church school - 6th-8th grades.  
9:00 a.m.—Confirmation Class - 7th and 8th grades.  
10:30 a.m.—Church school - 3 year olds through 8th grade.  
10:30 a.m.—Morning Worship. Holy Communion served.  
11:30 a.m.—Fellowship hour in lounge.  
11:45 a.m.—Church school classes are dismissed.  
Tuesday, Feb. 6—  
8:30 p.m.—Chapel Choir rehearsal.  
7:30 p.m.—Chancel choir rehearsal.

### ST. JOHN'S

The Rev. Thomas Baird, Pastor  
Every Sunday—  
10:30 a.m.—Sunday school and worship service.  
1st Sunday of every month—  
Communion.

### ST. PAUL

The Rev. Erwin R. Koch, Pastor  
Thursday, Feb. 1—  
7:10 p.m.—Church night - Dept. of Building & Grounds, Christian Education, Church & Mission, Spiritual Life and Stewardship will meet.  
Saturday, Feb. 3—  
7:00 p.m.—Discovery Group "Ladies Night Out" at home of Bill and Marysue Embuser.  
Sunday, Feb. 4—  
9:30 a.m.—Church school - 6th-8th grades.  
9:00 a.m.—Confirmation Class - 7th and 8th grades.  
10:30 a.m.—Church school - 3 year olds through 8th grade.  
10:30 a.m.—Morning Worship. Holy Communion served.  
11:30 a.m.—Fellowship hour in lounge.  
11:45 a.m.—Church school classes are dismissed.  
Tuesday, Feb. 6—  
8:30 p.m.—Chapel Choir rehearsal.  
7:30 p.m.—Chancel choir rehearsal.

### ST. JOHN'S

The Rev. Thomas Baird, Pastor  
Every Sunday—  
10:30 a.m.—Sunday school and worship service.  
1st Sunday of every month—  
Communion.

### ST. PAUL

The Rev. Erwin R. Koch, Pastor  
Thursday, Feb. 1—  
7:10 p.m.—Church night - Dept. of Building & Grounds, Christian Education, Church & Mission, Spiritual Life and Stewardship will meet.  
Saturday, Feb. 3—  
7:00 p.m.—Discovery Group "Ladies Night Out" at home of Bill and Marysue Embuser.  
Sunday, Feb. 4—  
9:30 a.m.—Church school - 6th-8th grades.  
9:00 a.m.—Confirmation Class - 7th and 8th grades.  
10:30 a.m.—Church school - 3 year olds through 8th grade.  
10:30 a.m.—Morning Worship. Holy Communion served.  
11:30 a.m.—Fellowship hour in lounge.  
11:45 a.m.—Church school classes are dismissed.  
Tuesday, Feb. 6—  
8:30 p.m.—Chapel Choir rehearsal.  
7:30 p.m.—Chancel choir rehearsal.



MARK CHASTEN, left, of Chelsea was honored at a reception hosted by U.S. Senator Donald W. Reigle in Warren. A total of 43 Michigan students were nominated by Reigle to attend one of the four service academies. Chasten has been nominated by Reigle to the United States Military Academy.

## Kentucky Mission Pastor Speaks Here

On Sunday, Jan. 28, the Rev. Jamie Brunk of the Red Bird Missionary Conference presented a program at the First United Methodist church here in Chelsea.

The Rev. Brunk gave a narrated slide presentation of the various activities of the Red Bird Missionary Conference which serves a seven-county area of southeastern Kentucky in the heart of Appalachia.

This area is quite remote and underserved in many areas including: medical, dental, pre-school education and pastoral care. In addition, the area has suffered economic difficulties due to its dependence on the coal industry.

The ministries of the conference include a broad spectrum of services to the people of the area. A medical clinic is operated which provides medical, dental and other services. The Red Bird Mission provides educational services, a bookmobile and a source of used furniture and clothing. The Henderson Settlement operates a farm which produces meat for the child care center and livestock for local residents in need. The Conference also provides Christian Education, Pastoral care and evangelism through 24-area church congregations.

The Rev. Brunk was accompanied by his wife, Susan, and their two sons, Joe and Jon. Chelsea United

## David A. Stephens Commended By Navy

Navy Petty Officer 2nd Class David A. Stephens, son of Peggy V. Salyer of 19 Chestnut Dr., Chelsea, was recently commended while serving with Air Anti-Submarine Squadron-21, Naval Air Station North Island, San Diego, Calif.

Stephens was recognized for his outstanding performance of duty, professionalism, and over-all dedication to the service.

A 1982 graduate of Chelsea High school, he joined the Navy in March 1982.

## RADON

Certified-Licensed  
& Insured  
Michigan's most experienced  
full service contractor

Universal Builders/Safe Aire

(677-2366)

Please Notify Us  
In Advance of  
Any Change in Address

Advertisement

## Weight Loss Pill 'Baffles' Scientists

WASHINGTON—Scientists are baffled by a new weight loss formula that causes people to lose weight even though they don't change the way they normally eat.

Studies published in respected scientific journals such as *The British Journal of Nutrition* say that cyamopsis tetragonolobus, an ingredient often used to thicken ice cream, can cause permanent weight loss without dieting or exercise. Although several explanations for the weight loss are suggested, the most likely according to scientists, is that the ingredient seems to "trap" high calorie fat particles, decreasing their absorption in the intestines.

Scientists at National Dietary Research, an organization committed to the research and development of nutritional solutions to world-wide health problems, have successfully isolated and incorporated cyamopsis tetragonolobus into an improved formula that greatly enhances the potential for weight loss over the ingredient alone. Called Food Source One, the revolutionary new formula provides a three-way scientifically designed process to help prevent calorie absorption.

The mechanism by which Food Source One works to decrease body weight is a complicated process called nutri-bonding. When chewed and swallowed immediately before meals, high calorie fats are replaced with lower calorie nutrients, thereby providing optimum nutrition and a minimum number of fat calories as explained in an instruction sheet that accompanies the tablets. The instruction sheet should be followed for optimum results.

Food Source One is unlike any other product on the market and is available immediately because it is not a drug and only contains natural ingredients already known to be safe. Physicians and pharmacists are praising Food Source One



## + AREA DEATHS +

### Daisy M. Krontz

Redmond, Wash.  
(Formerly of Chelsea)  
Daisy M. Krontz, Redmond, Wash., sister-in-law of Marguerite Weir of Rietzmill Rd., Grass Lake, died in Kirkland, Wash. on Dec. 9, 1989.  
She was born Dec. 3, 1902 in Morenci.

She and her husband, the late Ray Krontz, lived on E. Middle St., Chelsea until 1943 when they moved to Washington state. She lived in Bellevue until 1963 when she moved to Woodinville, residing there until 1976. For the past nine years she lived in Redmond, Wash.

She is survived by sons Norman L. Krontz of Redmond, Allen R. and wife, Frances Krontz, of Woodinville, Wash., Jerry M. and wife Lynne Krontz of Geissen, Germany; 11 grandchildren and seven great-grandchildren.

Mrs. Krontz is survived by her sister-in-law, Marguerite Weir of Rietzmill Rd., Grass Lake, and several nieces and nephews.

Ray Krontz, her husband of 43 years, died in 1967.

William and Daisy Krontz, parents of Ray Krontz and his sister, Marguerite Weir, moved from Morenci, to Chelsea in 1925. William and Daisy Krontz managed the Krontz Restaurant on Main St. near the Sylvan Hotel.

Their son, Ray, was a machinist in Jackson, moving to Chelsea in 1928 where he was employed at Walter Harper Garage.

### Wendall K. Marshall

2001 Pierce Rd.  
Chelsea

Wendall K. Marshall, 2001 Pierce Rd., Chelsea, age 56, died Monday, Jan. 29, 1990 suddenly in Lansing of a heart attack.

He was born March 12, 1933 in Royalton, Ky., the son of Luney and Lucy (Patrick) Marshall.

On Aug. 18, 1958 he married Helene M. Smith in Jackson and she survives. Also surviving are his mother and step-father, Lucy and Roy McHome, of Chelsea; two sons, David and Kevin Marshall, both of Chelsea; three sisters, Alfreda Grable of Jackson, Betty Bishop of Florida, and Delores Berner of Dexter; several nieces, nephews and cousins. He was preceded in death by his father.

Funeral services will be held Thursday, Feb. 1, 11 a.m. at the Cole-Burghardt Funeral Chapel with the Rev. Ronald Clark officiating. Burial will follow at Oak Grove East Cemetery in Chelsea. Memorial contributions may be made to the charity of your choice.

Friends may call at the Funeral Home Wednesday, 10 a.m. to 9 p.m.

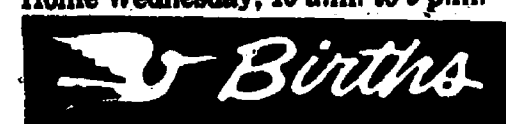

A son, Jacob Robert, Sunday, Jan. 14, to Robert and Tracy Santure of Ann Arbor. Maternal grandparents are Larry and Toni Hawker of Chelsea. Paternal grandparents are Richard and Catherine Santure of Saline.

### William N. Schafer

Lady Lake, Fla.  
William Norman Schafer, 83, of Lady Lake, Fla., died Jan. 20, 1990 in Grand Rapids.

He was born Aug. 10, 1896 in Caseville, to William and Augusta (Wolfe) Schafer. On Aug. 6, 1922 he married Lydia Theresa Brechtel.

Survivors include a daughter, Shirley Sylvia Martin, of Lapeer; a son, Robert Norman Schafer, of Chelsea; 15 grandchildren, Robert N. Martin, of Lapeer and William A. Martin, of Swartz Creek, Carol Sue Nunez, of Grand Rapids, Marilyn A. Martin, of Flint, Wayne D. Martin, of Tampa, Fla., Bradley A. Martin, of Lapeer, Robert E. Schafer, of Chelsea, Kathryn H. Schafer, of East Lansing, Karen L. Schafer-Lake, of Grand Rapids, Norman W. Schafer, of Chicago, Ill., John B. Schafer, of Chelsea, Susan E. Campa, of East Lansing, Susan E. Weibing, of Wyoming, Mich., Amy L. Jones, of Columbiaville, and Mark W. Stock, of Mt. Pleasant; 19 great-grandchildren; and two brothers, Martin Edward Schafer and Arthur Floyd Schafer, both of Rialto, Calif.

He was preceded in death by his wife on March 6, 1951; a son, Norman Wolfgang Schafer, on Jan. 3, 1931; a daughter, Ruth Helens Stock, on June 14, 1982; two sisters, Lovina Marie Schultz, on April 10, 1969, and Martha Magdelene Perkins, on Dec. 11, 1970; three brothers, George Frederick Schafer, on March 16, 1967, Earl Rlenhold Schafer, on Feb. 21, 1988, and Floyd Arthur Schafer, on Sept. 18, 1910.

Mr. Schafer was a broker and store manager in wholesale paper products. He was in World War I in the U.S. Navy from 1918-1921, serving on the battleship USS Arkansas in Cuba and Trinidad. He also served on the Troop Ship USS Graf Waldersee, transporting troops between Hoboken, N.J. and Brest, France. He was a life member of the following: American Legion Post 347, Lady Lake, Fla., serving as Post Historian until December 1989; Veterans of Foreign Wars and Veterans of World War I, Past Commander of Burbank, Calif. Barracks. He was a member of the First Methodist church of Pigeon, Harper Avenue Methodist church of Detroit, Birkett Memorial Baptist church of Detroit, First Congregational church of Rochester, New Port Richey Congregational church, New Port Richey, Fla., and the Westminster Presbyterian church of Burbank, Calif.

Funeral services were held Tuesday, Jan. 23 at Muir Brothers Funeral Home, Lapeer, with the Rev. Drue Corbett officiating. Burial was in White Chapel Cemetery.

Memorial contributions may be made to the First Baptist church of Lapeer or the First Presbyterian church of Lapeer.

**Tell Them  
You Read It  
in  
THE STANDARD.**



CHELSEA POLICE DEPARTMENT held its periodic auction of abandoned bicycles last Thursday at the village. Lenard McDougall, who doubles as the Chelsea police garage. Numerous bicycles were available, most of which were sold for just a few dollars. Center is auctioneer.

## Alcoholism: A Treatable Disease

By Fred Prezioso, M.A.  
(Addiction Counseling),  
Certified Addictions Counselor (State of Michigan) and Therapist-Case Manager, Chelsea Hospital Chemical Dependency Unit.

Where does alcoholism come from? Why do people become addicted to alcohol or to any other drug? How is it that some people fall victim to addiction and not others? These questions have been around for some time. Their answers still elude us.

We do know that, on the average, one in 10 drinkers will become alcoholic. For some drugs, like cocaine, the percentage is likely higher. According to Alcoholics Anonymous, there is an "X factor" that is present in some people. It is this genetic factor that makes some people vulnerable to addiction.

Some studies indicate a physical or genetic basis for alcoholism, although the precise mechanism is still unclear. Other studies have identified important environmental influences, such as peer pressure, which may contribute to addiction as well. It is probably safe to say that alcoholism is caused by a combination of genetic and environmental factors. Both are strong influences that affect whether a person crosses the line into addiction.

One thing is certain. Alcoholism is a disease. We know what it looks like and how to treat it. We can identify when it begins, how it runs its course and its inevitable results.

Alcoholism is a primary, chronic, progressive and fatal disease. Primary means that it has its own symptoms. It is not a secondary symptom of some other disease. No matter what other problems a person has, or is treated for, if the alcoholism is left untreated, the person will continue to suffer from its effects.

Chronic means that this is a lingering disease. It stays with you, and the alcoholic must wage a constant battle to remain in recovery. This includes abstaining from all mood altering drugs, and changing attitudes and life style.

Progressive means that, left untreated, the victim will only get progressively worse. The physical, emotional, spiritual and psychological deterioration experienced is continuous. Even after a period of abstinence, for example, if a person starts to drink again, they will soon experience problems to the same degree as if they had never stopped drinking in the first place.

Finally, alcoholism is a fatal disease. If it is not arrested, its progression halted, the alcoholic will die.

This is a disease that lives up to its reputation as "cunning, baffling and powerful." It claims about 250,000 lives annually. It is unpredictable. The victim is never able to predict whether they can stop with just one drink or if they will end up in a drunken stupor. Will power is of little use. In spite of increasing negative consequences and deterioration, the alcoholic continues to drink or use other mood altering chemicals.

As people have learned more about the disease of alcoholism, there has been a dramatic improvement in the quality of care available to its victims. There is no longer the same stigma attached to the diagnosis, "alcoholic." Its victims are no longer viewed as outcasts, with a moral weakness or lack of will power. They are people who are ill and need to receive treatment in hospitals or specialized treatment centers. And, it is easier to enlist the support and compassion of those in the helping professions (doctors, nurses, social workers), as well as friends and relatives, in the treatment process. Moral judgments and critical attitudes are being replaced by understanding and acceptance. It comes as no surprise, then, that alcoholics are more likely to seek treatment today than ever before.

Knowing the physical and environmental factors underlying alcoholism has some predictive value. It helps investigators to identify those

in our society who might have a predisposition to the disease. Those susceptible, therefore, can take preventive action, including abstinence and counseling. Also, since alcoholism is a chronic disease with an underlying genetic, biological or biochemical basis, this helps to explain the strong tendency toward relapse. That is, once a person becomes addicted, drinking or the use of any mood altering substance, will likely trigger or reactivate their addiction. This also helps to explain why a person who begins to drink again, even after years of sobriety, will experience the same level of physical and psychological deterioration as if they had continued to drink throughout those years.

Understanding the disease of alcoholism helps in knowing what kinds of treatment will work in combatting it. Since the disease is chronic and progressive, the prescription for recovery includes total abstinence and changing unhealthy attitudes and life styles. The goal is to treat the disease of alcoholism, not just the drinking which is but one of its symptoms.

Still, people look for easy answers.

Many are disappointed to find that there is no easy cure, nor a quick fix. Alcoholics must assume personal responsibility for their sobriety, and play an active part in any rehabilitative effort. And that effort is a life-long one. There is no solution that will allow the alcoholic to return to the ranks of the social drinker.

Another dangerous by-product of this disease is defeatism, a feeling on the part of some that alcoholism cannot be beaten. Some say that if the disease is chronic and incurable, and caused by many factors they do not fully understand, then they might just as well give up the battle and settle for making the casualties as comfortable as possible. Alcoholics might as well continue to drink. And treatment professionals should spend their energies and resources elsewhere.

On the whole, however, this disease can be treated effectively. Alcoholism is not a moral issue, as some believe, but a physical and spiritual illness. There are specific signs and symptoms of this disease, and clear prescriptions for treatment and recovery.

Copyright, FAP, August 11, 1989.

### Leak Detection Program Required for Underground Tanks

Farmers who have underground storage tanks that were installed before 1985 and have a capacity of 1,100 gallons or more must implement a leak detection program on those tanks before Dec. 22.

Al Almy, director of public affairs for Michigan Farm Bureau, said that eventually all large underground fuel tanks will have to have leak detection.

"Compliance for leak detection on tanks installed after 1985 will be phased in between Dec. 1990 and Dec. 1993," he said. "Farm tanks smaller than 1,100 gallons will be exempt from these requirements. Any farmer who does not know who enforces the regulations in his area should contact the Environmental Response Division of the Michigan Department of Natural Resources to obtain that information."

Almy said that violations of the law are punishable by fines of up to \$10,000 a day.

### Correction

Last week's story of the wedding of Carrie Lyn Bieske and Keith Dion Nelbauer failed to mention that Mike Nelbauer, brother of the bridegroom, was the best man.

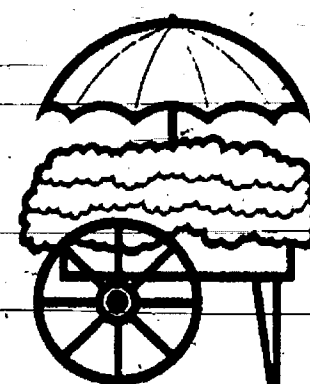

**MAIN STREET  
FLOWER SHOP**

FULL SERVICE FLORIST  
Fresh • Silks • Dried • Plants  
Wire Service • Delivery

114 N. Main (Sylvan Building)  
Chelsea, MI 48118  
(313) 475-3040

Hours:  
Monday-Friday 9-5:30  
Saturday 9-5



**PALMER'S  
BIGGEST SALE EVER**  
**\$1,000 CASH BONUS**

On America's Best-Selling Cars and Trucks.

<b>Taurus</b>	<b>Mustang</b>	<b>Aerostar</b>	<b>Mercury</b>
<b>Thunderbird</b>	<b>Escort</b>	<b>Ranger</b>	<b>Sable</b>
<b>Tempo</b>	<b>Festiva</b>	<b>Bronco</b>	<b>Topaz</b>
2.3i Engine			<b>Tracer - \$1,500</b>
<b>Probe</b>			Cash Bonus

UP TO **\$750** ON **F-Series**

\$1250 On Bronco II \$750 on LTD Crown Victoria  
\$750 on E-150 Vans \$500 on Club Wagon

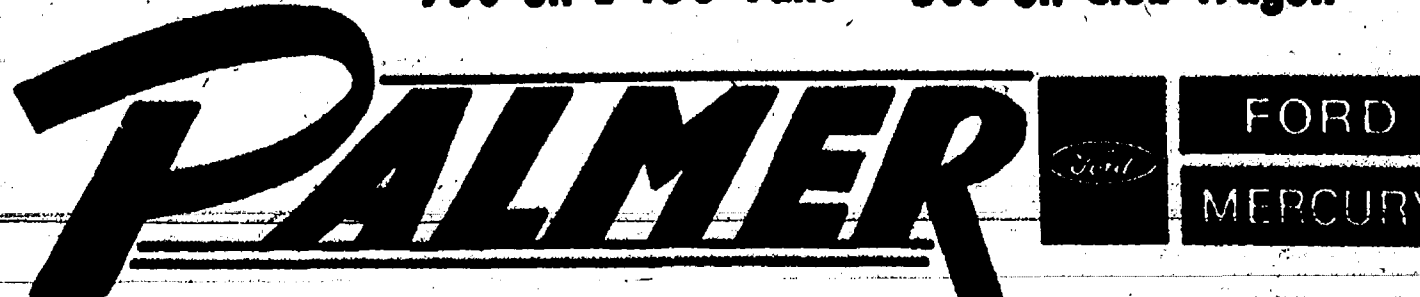

Open Mon.-Thurs. 'til 9 Sat. 'til 1 p.m. • SERVICE OPEN SATURDAY, TOO.  
**CHELSEA - Just minutes away.**  
1-94 to M-82 475-1301

### Beaumont Family CAVANAUGH LAKE STORE

A Family Business

Serving the lake for 90 years

Glazier at Cavanaugh Lk. Rd.

Open 7 days 8 a.m. - 8 p.m.



Film Developing Bonus

**FREE**

**Photo Brag Book**



with every disc or roll of color print film brought in for processing.

Offer Good: February 1 - 28

**NEW 44% LARGER**

**Poster Prints**  
NOW AVAILABLE IN TWO BIG SIZES!

24"x36" **\$19.99**  
REG. \$24.99

20"x30" **\$15.99**  
REG. \$19.99

Offer Good: February 1-28

### HURON CAMERA SERVICE

We repair all makes and models cameras & projectors  
8060 Main St., Dexter Ph. 426-4654  
Only 10 minutes from Ann Arbor, Chelsea & Pinckney



